

3240 Shelly Blvd.
Wooster, Ohio 44691

Land Surveying
Telephone 345-7785

WM. TERRY BUNKLEY SURVEYING



MELVIN J. MILLER SURVEY
N.W. QUARTER SECTION 14
TOWNSHIP 9 RANGE 6
HARDY TOWNSHIP
HOLMES COUNTY, OHIO
COMPLETED 1/8/1972

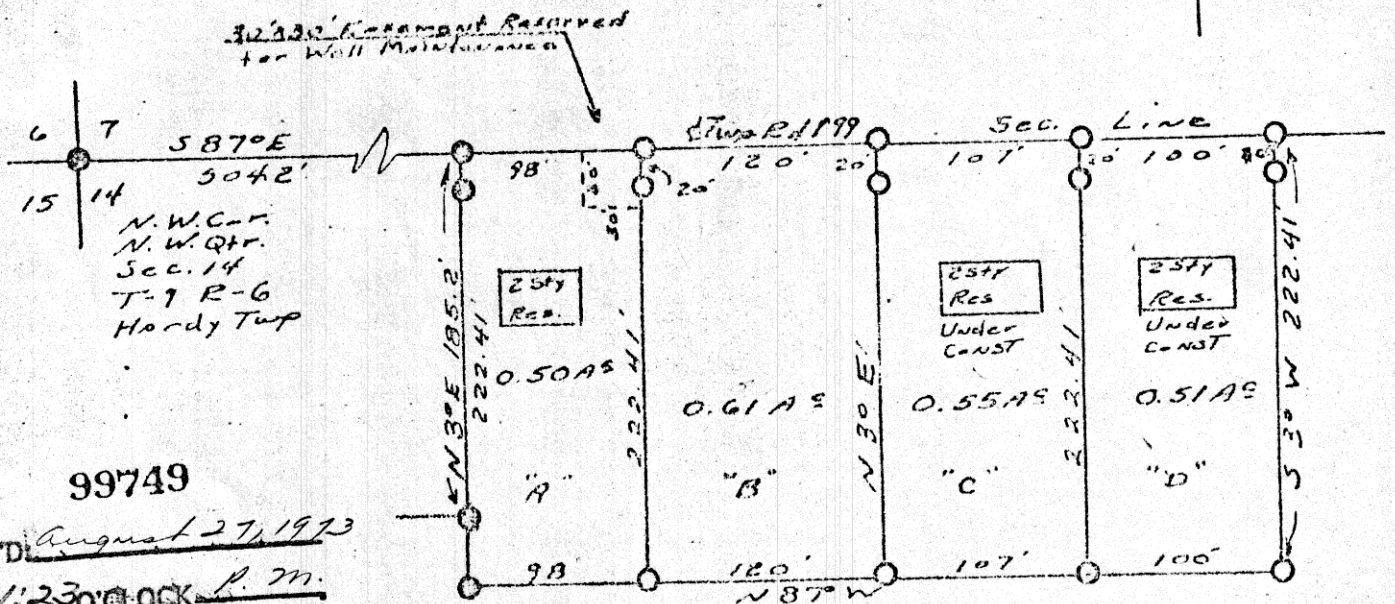
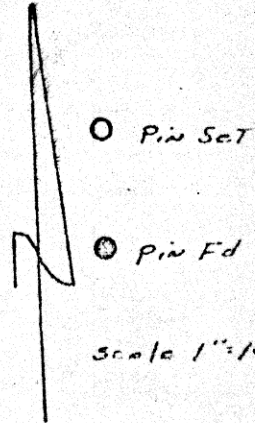

99749

RECD: August 27, 1973

AT 4:23 O'CLOCK P.M.

RECORDED: Aug. 28, 1973

HOLMES CO. Deed VOL. 7 PG. 108

FEE: \$ 2.00

Richard Oran RECORDER
Deed Vol. 184-Pg. 847

I CERTIFY THIS SURVEY TO BE CORRECT TO THE BEST OF MY KNOWLEDGE AND BELIEF.

SIGNED William T. Bunkley
WILLIAM T. BUNKLEY
REGISTERED SURVEYOR #5107
STATE OF OHIO