

3240 Shelly Blvd.  
Wooster, Ohio 44691

Land Surveying  
Telephone 345-7785

# WM. TERRY BURKEY SURVEYING



ERVIN L. WEAVER SURVEY  
NORTH WEST QTR. SEC. 34  
TOWNSHIP 15 RANGE 12  
SALT CREEK TOWNSHIP  
HOLMES COUNTY, OHIO  
COMPLETED JULY 14, 1973

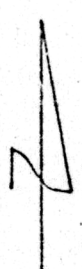

○ Pin Set  
● Pin Fd  
Scale 1" = 200'

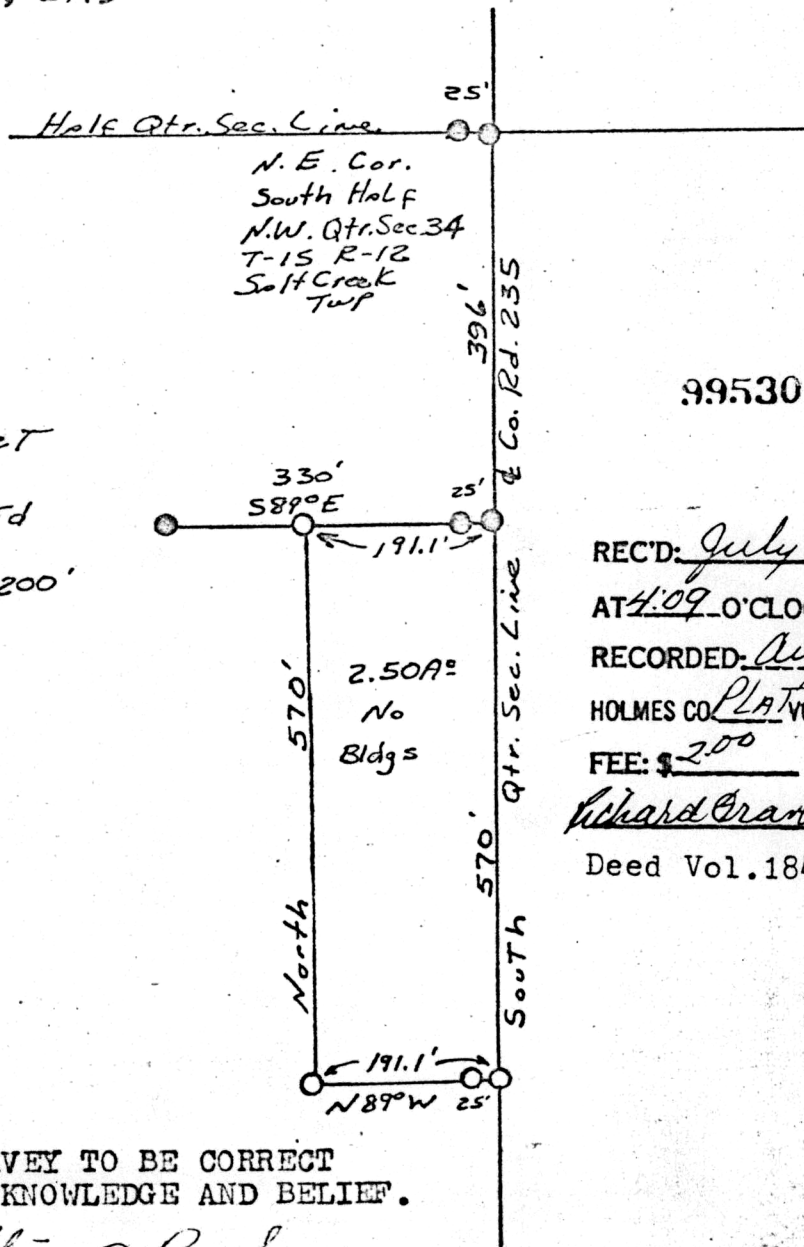

99530

REC'D: July 31, 1973  
AT 4:09 O'CLOCK PM  
RECORDED: Aug 1, 1973  
HOLMES CO. PLAT VOL 7 PG 95  
FEE: \$ 2.00  
Richard Craven RECORDER  
Deed Vol. 184-Pg. 625

I CERTIFY THIS SURVEY TO BE CORRECT  
TO THE BEST OF MY KNOWLEDGE AND BELIEF.

SIGNED William T. Burkey  
WILLIAM T. BURKEY  
REGISTERED SURVEYOR #5107  
STATE OF OHIO

## MAP OFFICE COPY