

3240 Shelly Blvd.
Wooster, Ohio 44691

Land Surveying
Telephone 345-7785

WM. TERRY BURKEY SURVEYING



Bartler Realty
West Half Sec. 21
T-17 R-14
Monroe Township
Holmes Co; Ohio
Completed 6/30/73

99527
REC'D: July 31, 1973
AT 11:27 O'CLOCK AM
RECORDED: July 31, 1973
HOLMES CO. PLAT VOL 7 PG 94
FEE: \$ 2.00
Richard Brasse RECORDER
Deed Vol. 184-Pg. 621

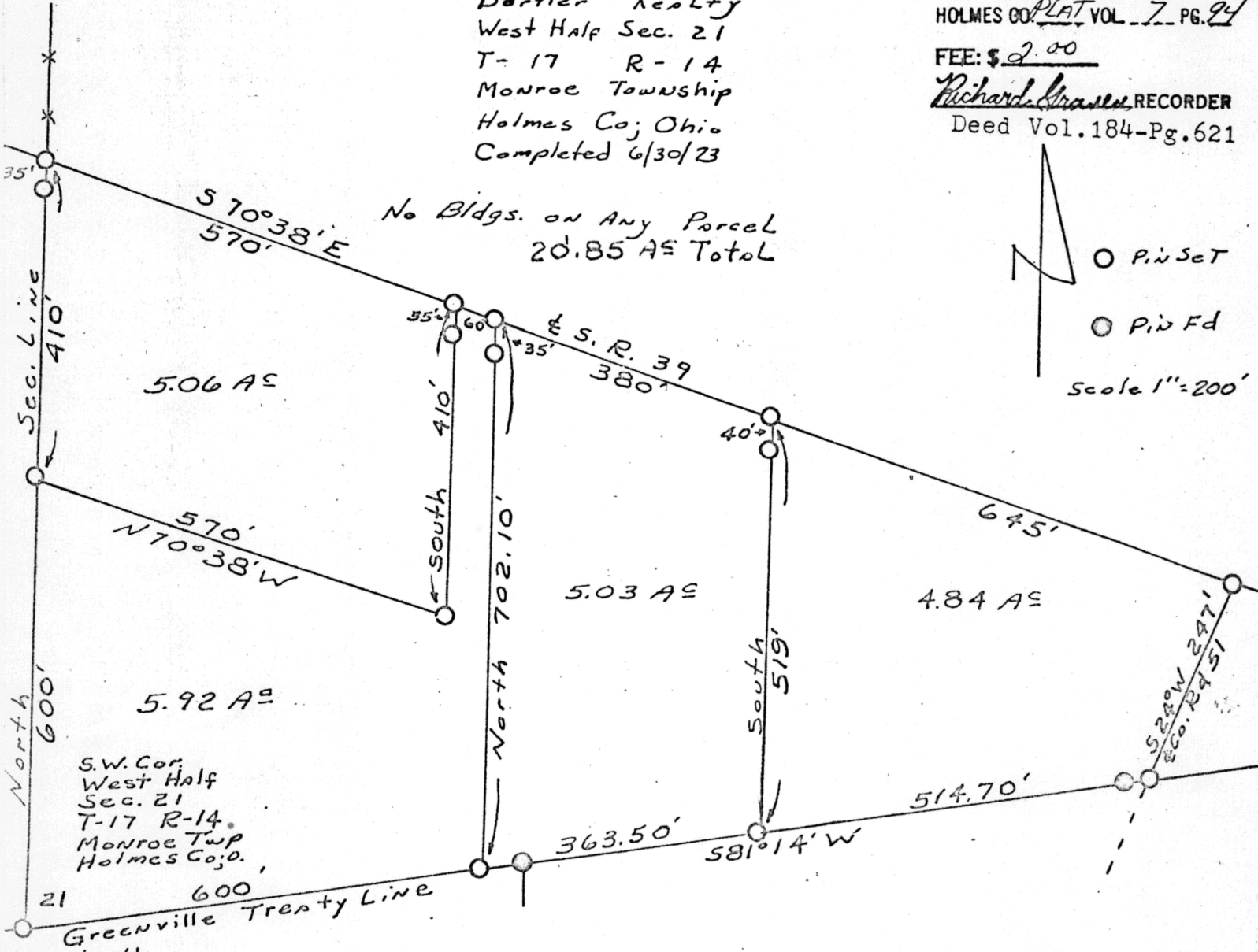

North arrow pointing up.
○ Pin Set
● Pin Fd
Scale 1" = 200'

I CERTIFY THIS SURVEY TO BE CORRECT TO THE BEST OF MY KNOWLEDGE AND BELIEF.

SIGNED William T. Burkey
WILLIAM T. BURKEY
REGISTERED SURVEYOR #5107
STATE OF OHIO

✓ 7 P 94 MAP OFFICE COPY