

3240 Shelly Blvd.
Wooster, Ohio 44691

Land Surveying
Telephone 345-778

WM. TERRY BURKEY SURVEYING



BARNES - HARDING SURVEY
S. W. QUARTER SECTION 5
TOWNSHIP 17 RANGE 14
RIPLEY TOWNSHIP
HOLMES COUNTY, OHIO
COMPLETED JUNE 23, 1973

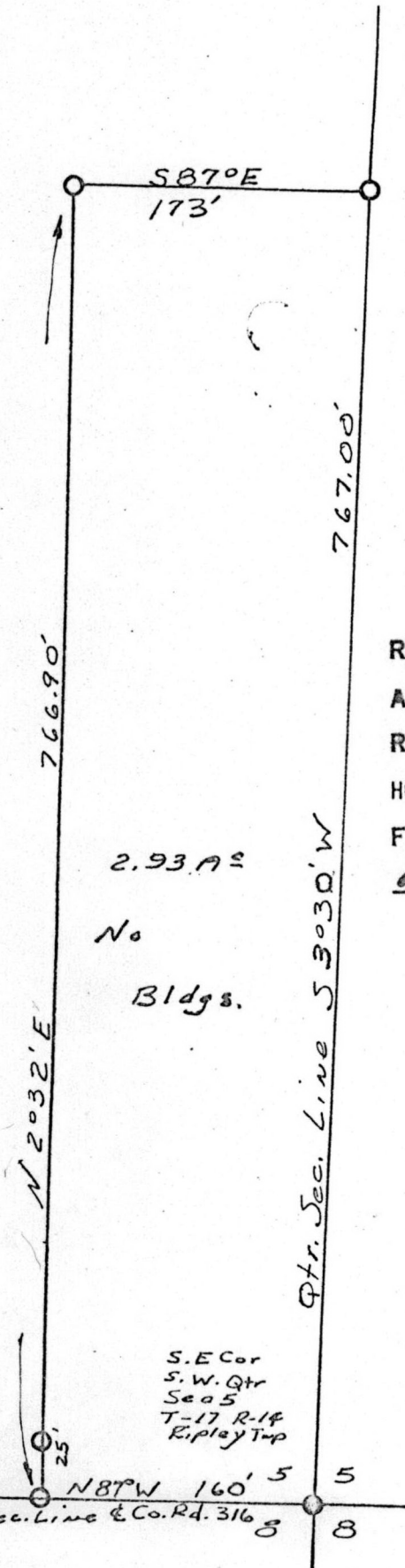

99346

REC'D July 9, 1973
 AT 11:18 O'CLOCK A.M.
 RECORDED July 9, 1973
 HOLMES CO. Plat VOL. 7 PG. 76
 FEE: \$ 2.00
Richard Graves RECORDER

- Pin Set
- Pin Fd

Scale 1" = 100'

I CERTIFY THIS SURVEY TO BE CORRECT TO THE BEST OF MY KNOWLEDGE AND BELIEF.

SIGNED William T. Burkey
 WILLIAM T. BURKEY
 REGISTERED SURVEYOR #5107
 STATE OF OHIO

MAP OFFICE COPY