

I.Pin  $S88^{\circ}15'40''E$  198.00' I.Pin

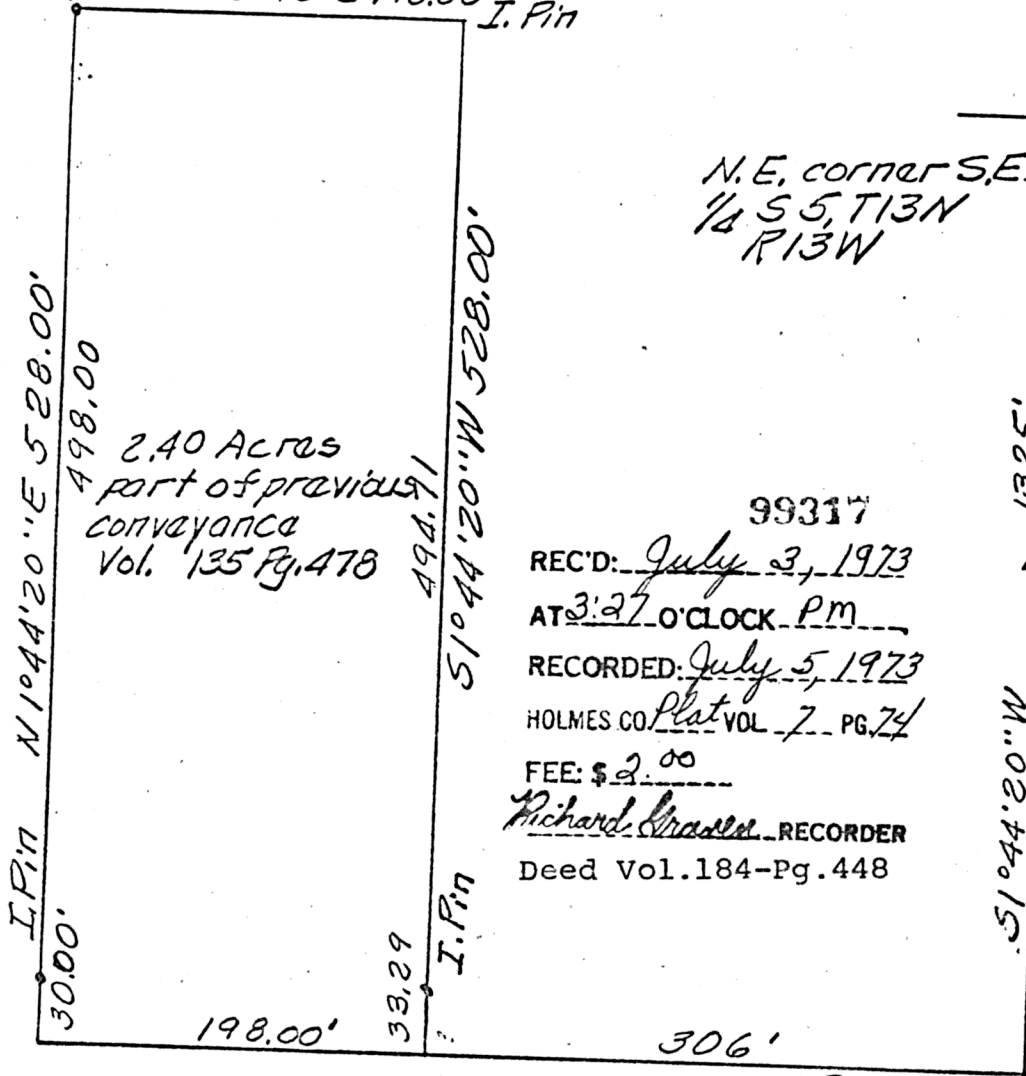

$N88^{\circ}15'40''W$  C.R. 329

Lands of James S. Moreland

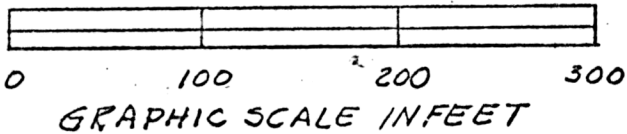

PLAT OF A SURVEY FOR  
GLENDON F. SMITH  
(Grantor)  
Known as part of S.E.  $\frac{1}{4}$   
S 5, T13 N, & R13 W of  
Prairie Twp., Holmes  
Co. Ohio.  
Robert L. Kasner  
Registered Surveyor #5193

Tom