

3240 Shelly Blvd.
Wooster, Ohio 44691

Land Surveying
Telephone 345-7785

99530

WM. TERRY BURKLEY SURVEYING



REC'D: June 22, 1973
AT 4:26 O'CLOCK P.M.
RECORDED: June 25, 1973
HOLMES CO. PLAT VOL. 7 PG. 68
FEE: \$ 2.00
Richard Kravon RECORDER

MELVIN J. MILLER SURVEY
N.W. QUARTER SECTION 14
TOWNSHIP 9 RANGE 6
HARDY TOWNSHIP
HOLMES COUNTY, OHIO
COMPLETED 11/27/1971

Deed Vol 184-Pg 384

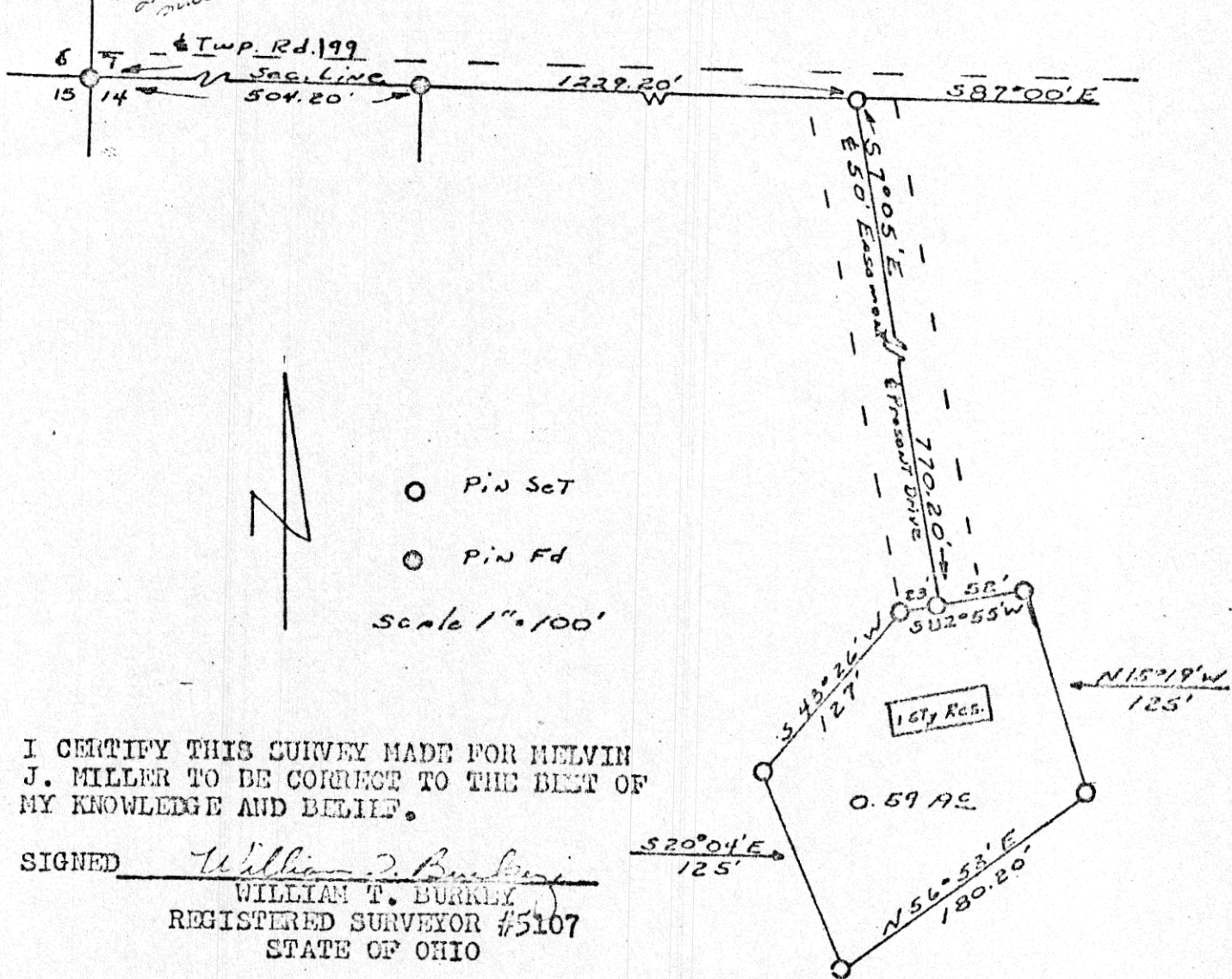

I CERTIFY THIS SURVEY MADE FOR MELVIN J. MILLER TO BE CORRECT TO THE BEST OF MY KNOWLEDGE AND BELIEF.

SIGNED William T. Burkley
WILLIAM T. BURKLEY
REGISTERED SURVEYOR #5107
STATE OF OHIO