

REC'D: June 15, 1973  
AT 12:58 O'CLOCK P.M.  
RECORDED: June 15, 1973  
HOLMES CO. 1st VOL 7 PG. 58  
FEE: \$ 2.80

*Edward Craven* RECORDER

10" x 14" x 2 = 2.80

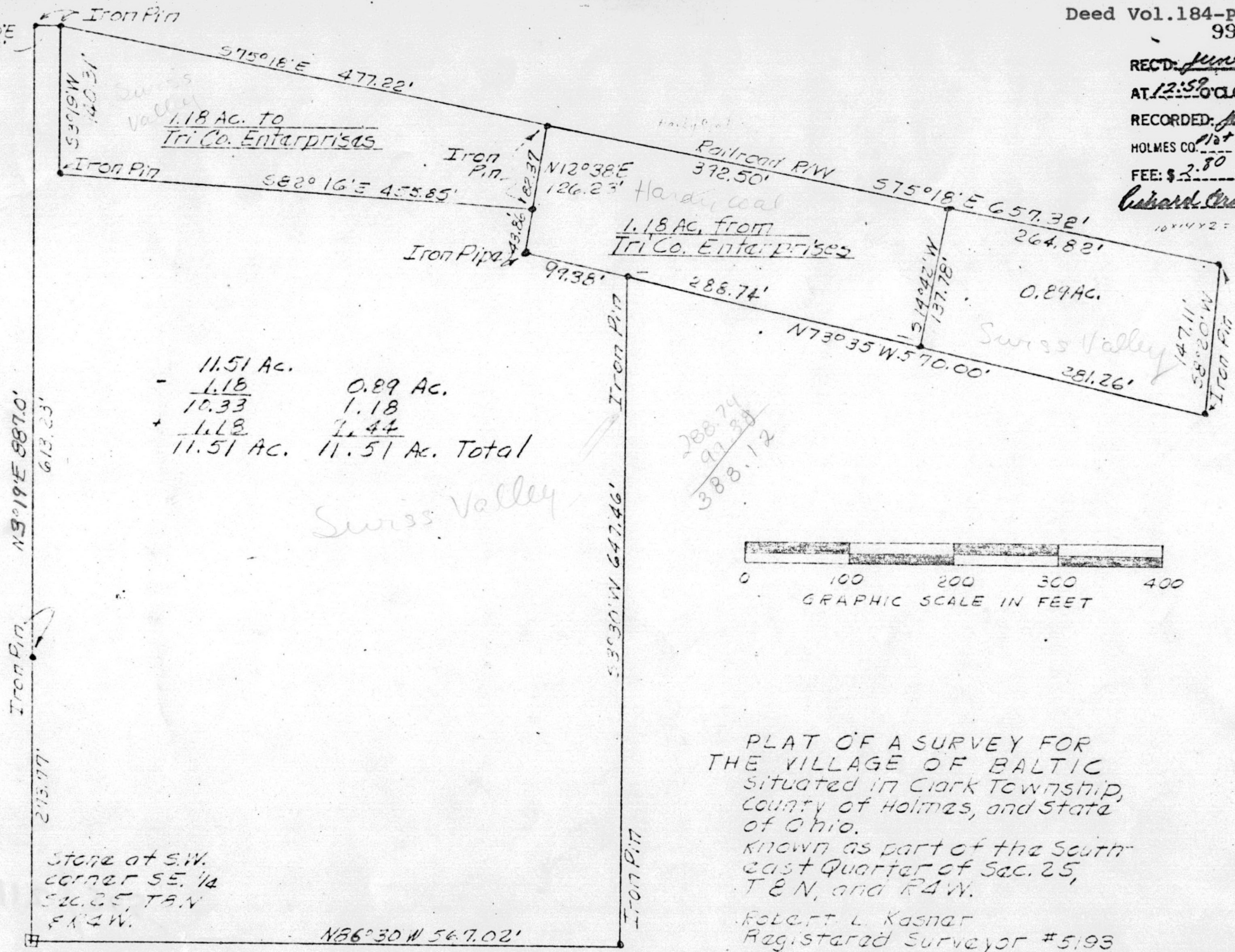

-	11.51 Ac.	0.89 Ac.
-	1.18	1.18
+	10.33	7.44
+	1.18	
	11.51 Ac.	11.51 Ac. Total

288.74  
97.38  
388.12

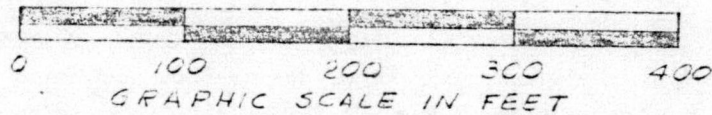

PLAT OF A SURVEY FOR  
THE VILLAGE OF BALTIC  
situated in Clark Township,  
County of Holmes, and State  
of Ohio.  
Known as part of the South-  
east Quarter of Sec. 25,  
T8N, and R4W.  
Robert L. Kasnar  
Registered Surveyor #5193

Stone at S.W.  
corner SE 1/4  
S20.25, T8N  
R4W.

N86°30'W 567.02'

MAP OFFICE COPY