

3240 Shelly Blvd.
Wooster, Ohio 44691

Land Surveying
Telephone 345-7785

WM. TERRY BURKEY SURVEYING



PAUL ALEXANDER SURVEY
N. W. QUARTER SECTION 1
TOWNSHIP 8 RANGE 9
RICHLAND TOWNSHIP
VILLAGE OF CLEMENT
HOLMES COUNTY, OHIO
COMPLETED APRIL 28, 1973

INDEXED

99079

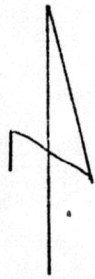

- Pin Set
- Pin Fd

Scale 1" = 200'

REC'D June 11, 1973

AT 4:03 O'CLOCK P.M.

RECORDED June 12, 1973

HOLMES CO. Plat Vol. 7 PG. 52

FEE: \$2.00

Richard Grasse RECORDER

Deed Vol. 184-Pg. 232

I CERTIFY THIS SURVEY TO BE
CORRECT TO THE BEST OF MY
KNOWLEDGE AND BELIEF.

SIGNED William T. Burkey
WILLIAM T. BURKEY
REGISTERED SURVEYOR #5147
STATE OF OHIO

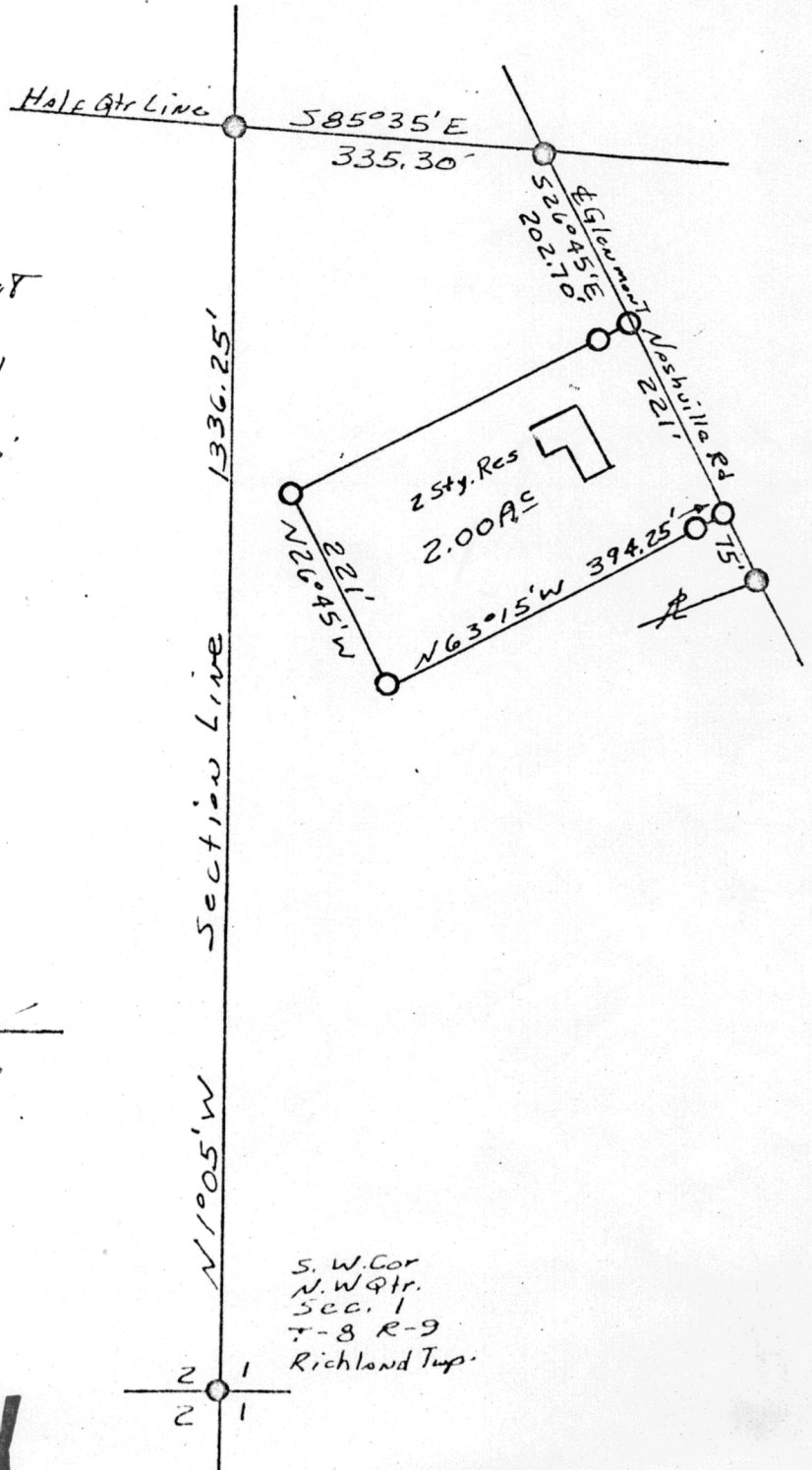

MAP OFFICE COPY