

- Iron Pin Found
- Iron Pin Set

Qtr. Sect. Line & Corp. Line 586°-00'E

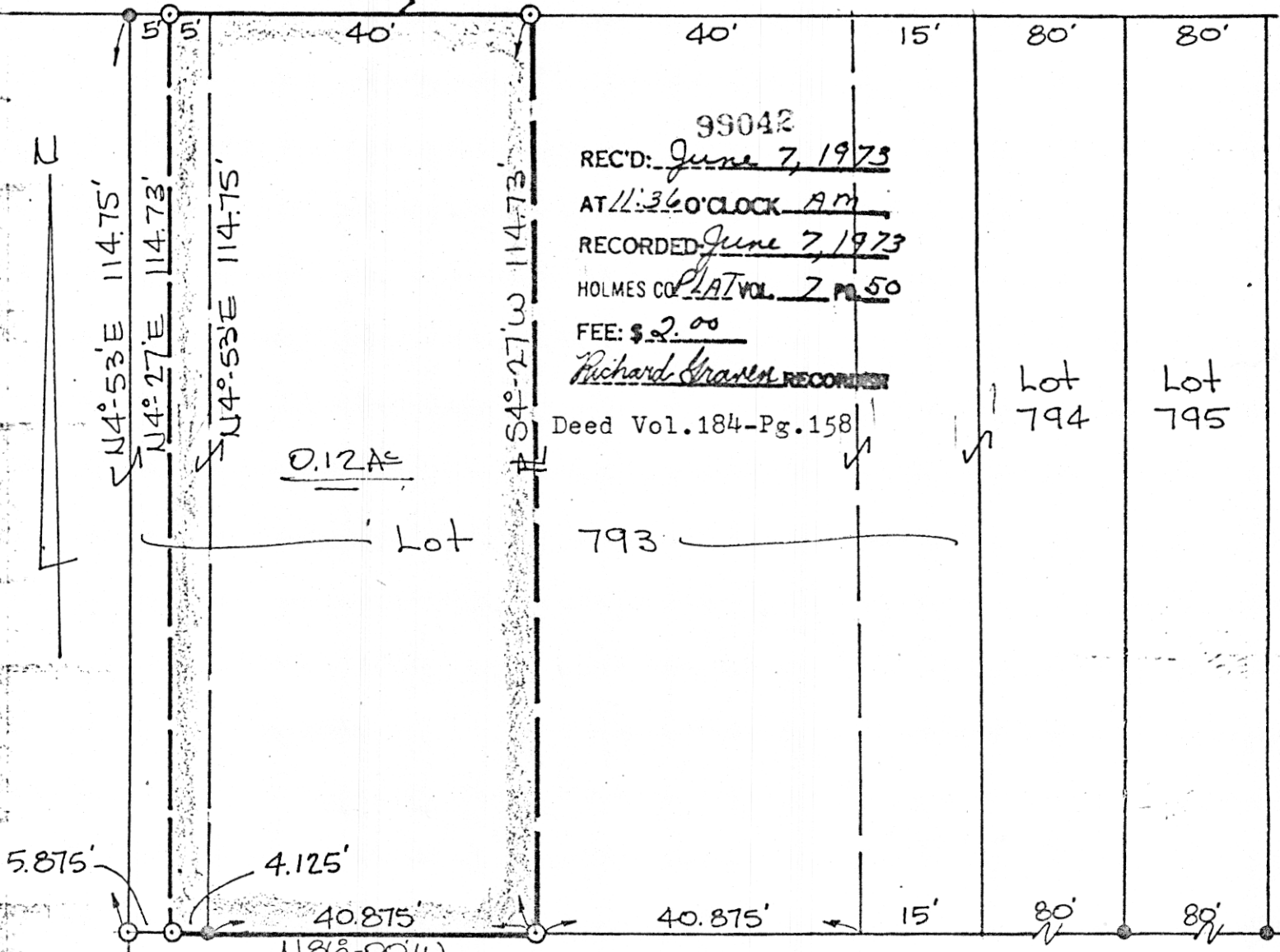

99042  
 REC'D: June 7, 1973  
 AT 11:36 O'CLOCK AM  
 RECORDED: June 7, 1973  
 HOLMES CO. PLAT VOL. 2 P. 50  
 FEE: \$ 2.00  
Richard Graves RECORDED

Deed Vol. 184-Pg. 158

Lot 794  
 Lot 795

0.12 Ac

Lot 793

5.875'

4.125'

40.875'

40.875'

15'

80'

80'

N88°-00'W

Deed Vol. 183 p. 690  
 Plat Book 2 p. 38

NORTHERN DRIVE - 45'

LAKE VIEW DRIVE - 45'

Survey for: Margaret P. Voothees  
 May 5, 1973  
 Scale: 1" = 20'

VILLAGE OF MILLERSBURG  
 HARDY TOWNSHIP  
 SECTION 11, T-9, R-7  
 HOLMES COUNTY, OHIO

I certify this survey to be correct to the best of my knowledge.

George C. Mullet, Reg. Sur. #5796

Job No. S-18-73

MAP OFFICE COPY