

BY G.C.M. DATE 3-12-73 SUBJECT SHEET NO. 1 OF 1
CHKD. BY DATE JOB NO. 5-7-73

S.E. PART LOT 23
FIRST QUARTER
WALNUT CREEK TWP.
T-9, R-5
HOLMES COUNTY
OHIO

Iron Pin Set

Holmes Limestone Co.
Vol. 182 p. 930

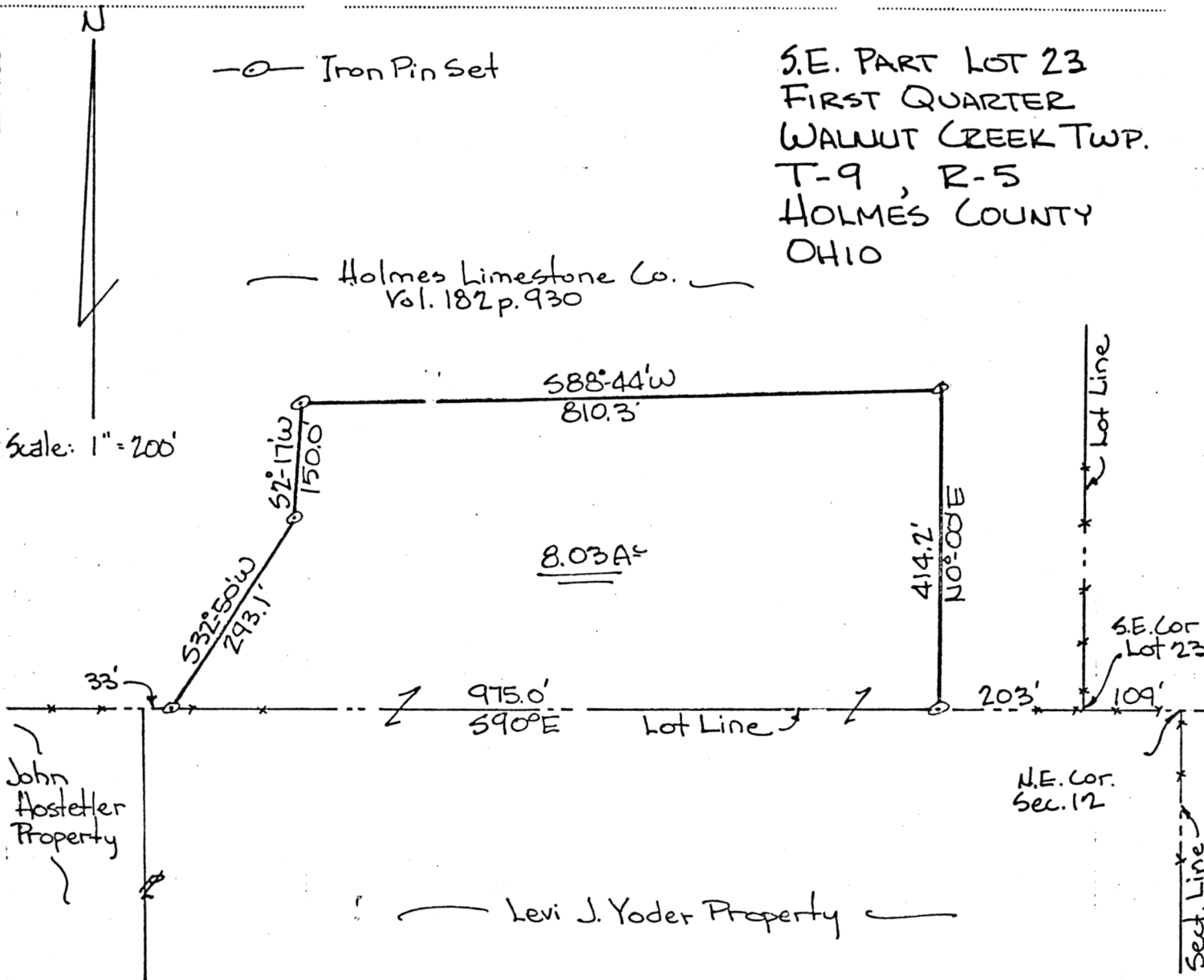

Survey for: Holmes Limestone Co. ; grantor
Levi J. Yoder ; grantee
March 3, 1973



I certify this survey to be correct to the best of my knowledge.

98806

REC'D: May 15, 1973

AT 8:56 O'CLOCK a.m.

RECORDED: May 15, 1973

HOLMES CO. PLAT VOL. 7 PG. 33

FEE: \$ 2.00

Richard Brass RECORDER

Deed Vol. 183-Pg. 834

George C. Mullet R.S. #5796

GEORGE C. MULLET
Engineer & Land Surveyor
4632 WILSON DRIVE
WOOSTER, OHIO 44691

MAP OFFICE COPY