

3240 Shelly Blvd.
Wooster, Ohio 44691

Land Surveying
Telephone 345-7785

WM. TERRY BURKEY SURVEYING



HIPP TO JONES SURVEY
PART OF LOT #17
SECOND QTR. TOWNSHIP
TOWNSHIP 9 RANGE 7
HARDY TOWNSHIP
HOLMES COUNTY, OHIO
COMPLETED 3/10/1973

98708

REC'D May 2, 1973
AT 10:36 O'CLOCK a.m.
RECORDED May 2, 1973
HOLMES CO. Vol. 7 Pg. 27
FEE: \$ 2.00
Richard Grass RECORDER

John Schuler
Deed Vol. 183-Pg. 712

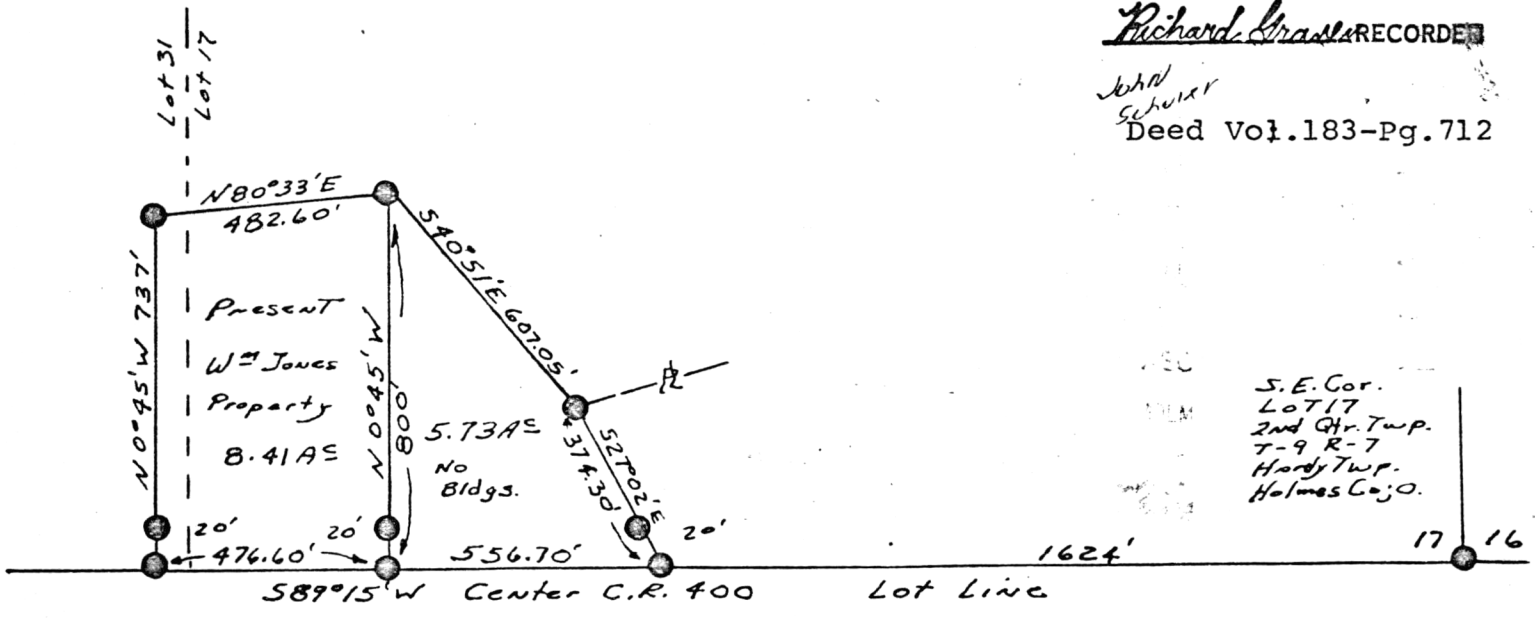

S.E. Cor.
Lot 17
2nd Qtr. Twp.
T-9 R-7
Hardy Twp.
Holmes Co., O.



● Pin Fd
Scale 1" = 400'

I CERTIFY THIS SURVEY TO BE CORRECT TO THE BEST OF MY KNOWLEDGE AND BELIEF.

SIGNED William T. Burkey
WILLIAM T. BURKEY
REGISTERED SURVEYOR #5107
STATE OF OHIO

MAP OFFICE COPY