

PAINT TOWNSHIP  
 N.W. QTR. SEC. 31  
 TWP. 13-N RANGE 1-W  
 HOLME COUNTY  
 OHIO

APRIL 1973

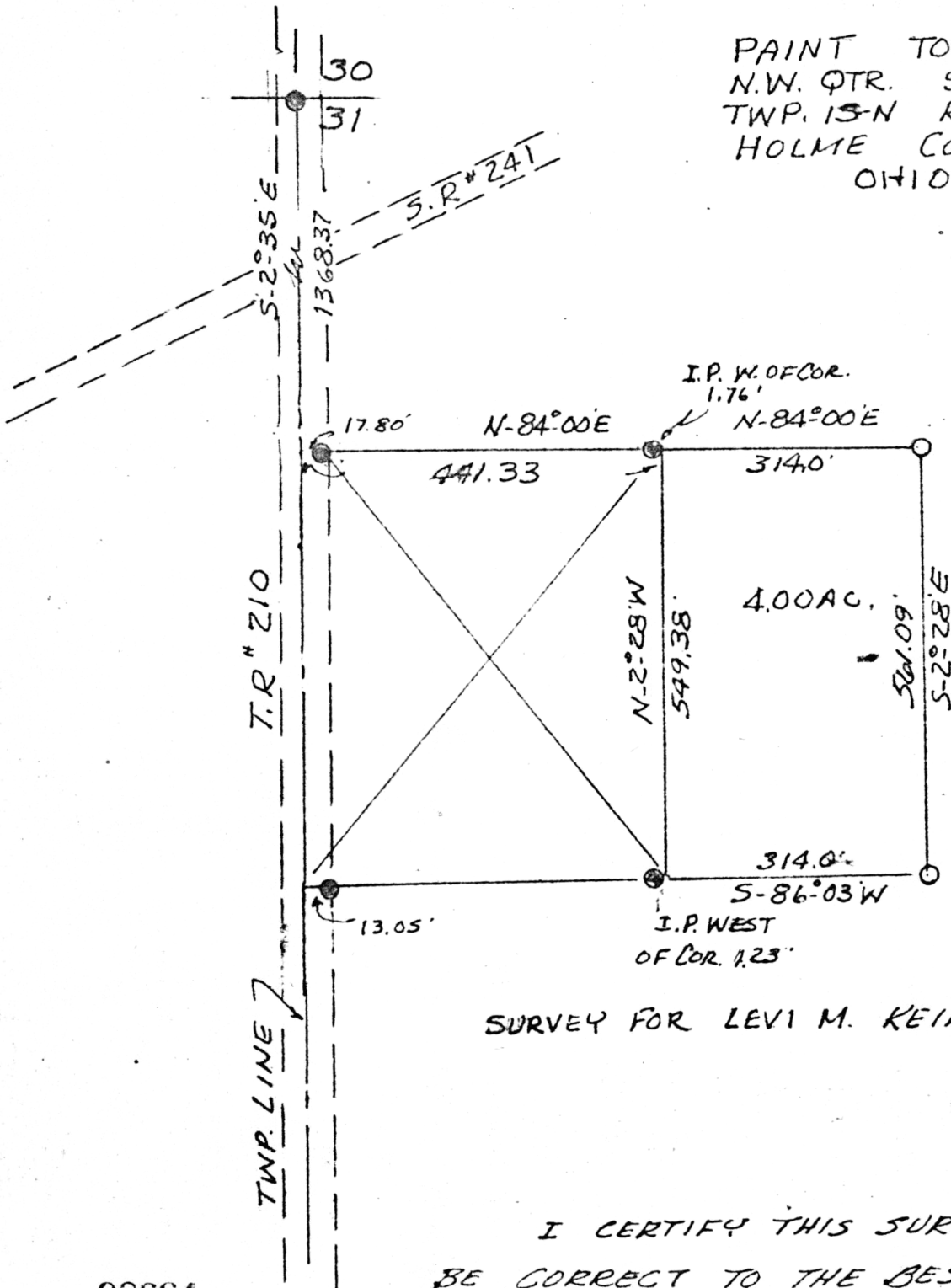

SURVEY FOR LEVI M. KEIM

SCALE 1"=200'

- I.P. SET
- I.P. FOUND

I CERTIFY THIS SURVEY TO  
 BE CORRECT TO THE BEST OF  
 MY KNOWLEDGE.

Clyde E. Purdy  
 CLYDE E. PURDY R.S. #4900  
 320 W. HIGH ST. ORRVILLE, O

98664

REC'D: April 26, 1973

AT 5:30 CLOCK P.M.

RECORDED: April 26, 1973

HOLMES CO. VOL 7 PG. 23

FEE: \$ 2.00

Richard Crow RECORDER

Deed Vol.183-Pg.668

MAP OFFICE COPY