

3240 Shelly Blvd.
Wooster, Ohio 44691

Land Surveying
Telephone 345-778

WM. TERRY BIRNEY SURVEYING



MORRIS TO PARK SURVEY
N. W. QTR. SECTION 1
TOWNSHIP 8 RANGE 9
RICHLAND TOWNSHIP
HOLMES COUNTY, OHIO
COMPLETED 3/17/1973

PIN FD IN $\frac{1}{2}$ CO. RD. 50
N.W. COR.
N.W. QTR.
SEC. #1
T-8 R-9
RICHLAND TWP.
HOLMES CO.



- Pin Set
 - Pin Fd
 - Stone Fd
- Scale 1" = 200'

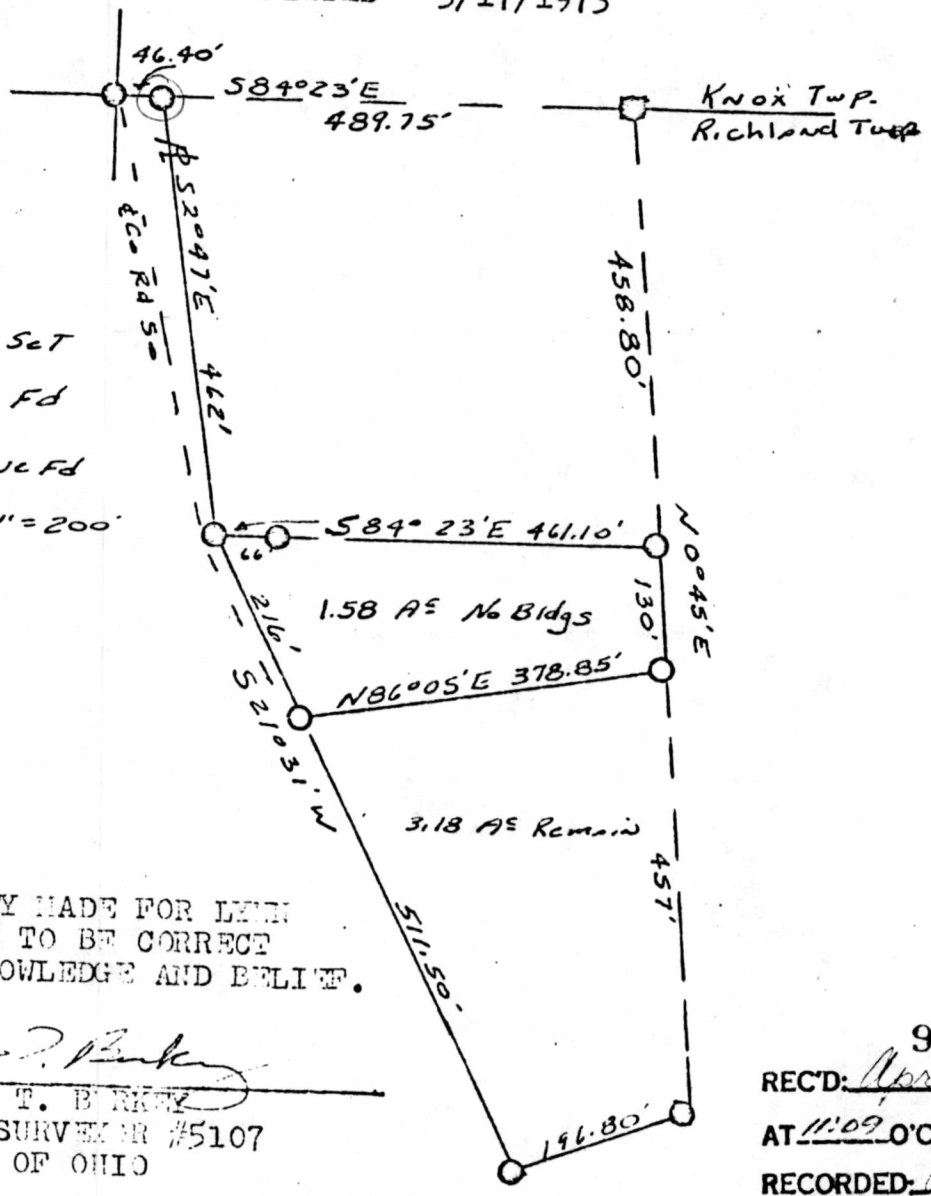

I CERTIFY THIS SURVEY MADE FOR LEMM MORRIS AND JEFF PARK TO BE CORRECT TO THE BEST OF MY KNOWLEDGE AND BELIEF.

SIGNED William T. Birney
WILLIAM T. BIRNEY
REGISTERED SURVEYOR #5107
STATE OF OHIO

98556
 REC'D: April 16, 1973
 AT 11:09 O'CLOCK AM
 RECORDED: April 16, 1973
 HOLMES CO. Plat VOL 7 PG. 18
 FEE: \$ 2.00
Edward Graves RECORDER
 Deed Vol. 183-Pg. 565

MAP OFFICE COPY