

98426

VOL

7 PAGE 15

50°59'W

REC'D: April 4, 1913

AT 2:00 O'CLOCK P.M.

RECORDED: April 5, 1913

HOLMES CO. 1/4 VOL. 7 PG. 12

FEE: \$ 2.00

Richard Graves RECORDER

Deed Vol. 183-Pg. 466

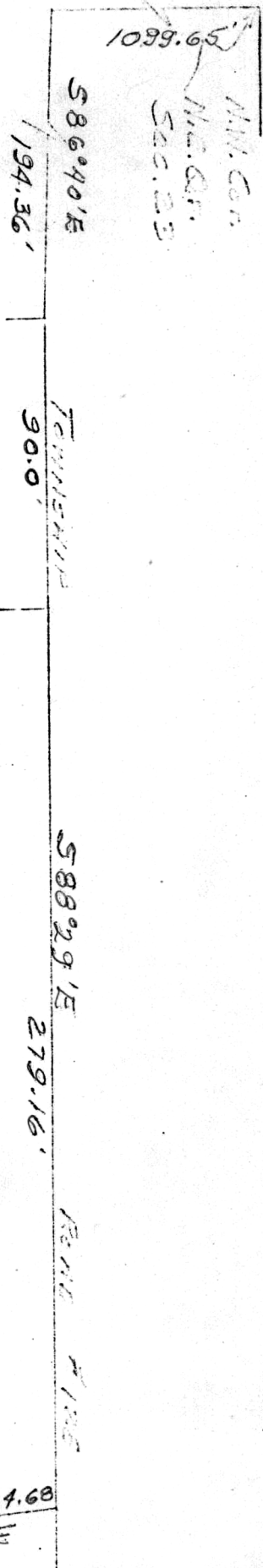

No Buildings

MISKIMEN SURVEYING  
 306 SOUTH BROADWAY  
 NEW PHILADELPHIA, OHIO  
 Plat of Survey for

LARRY BOLDEN

Located in Northern Quarter  
Section 23 T. 2 N. R. 1 E.  
Walnut Creek Twp. Adams Co. Ohio

Scale: 1 in. = 50 ft. Date 3/24/13

CERTIFICATE OF SURVEYOR  
 I, the undersigned, hereby certify that this  
 map is true and correct.

APR 11 1913  
 REGISTERED SURVEYOR

Registered Surveyor, No. 4043

MAP OFFICE COPY