

3240 Shelly Blvd.
Wooster, Ohio 44691

Land Surveying
Telephone 345-7785

WM. TERRY BURKEY SURVEYING



CHUPP TO CHUPP SURVEY
SOUTH WEST QTR. SEC. 9
TOWNSHIP 13 RANGE 13
PRAIRIE TOWNSHIP
HOLMES COUNTY, OHIO
COMPLETED MARCH 3, 1973

98325
REC'D: March 23, 1973
AT: 3:48 O'CLOCK P.M.
RECORDED: March 26, 1973
HOLMES CO. PLAT VOL. 7 PG. 5
FEE: \$2.00
Richard Craven RECORDER
Deed Volume 183 Page 169

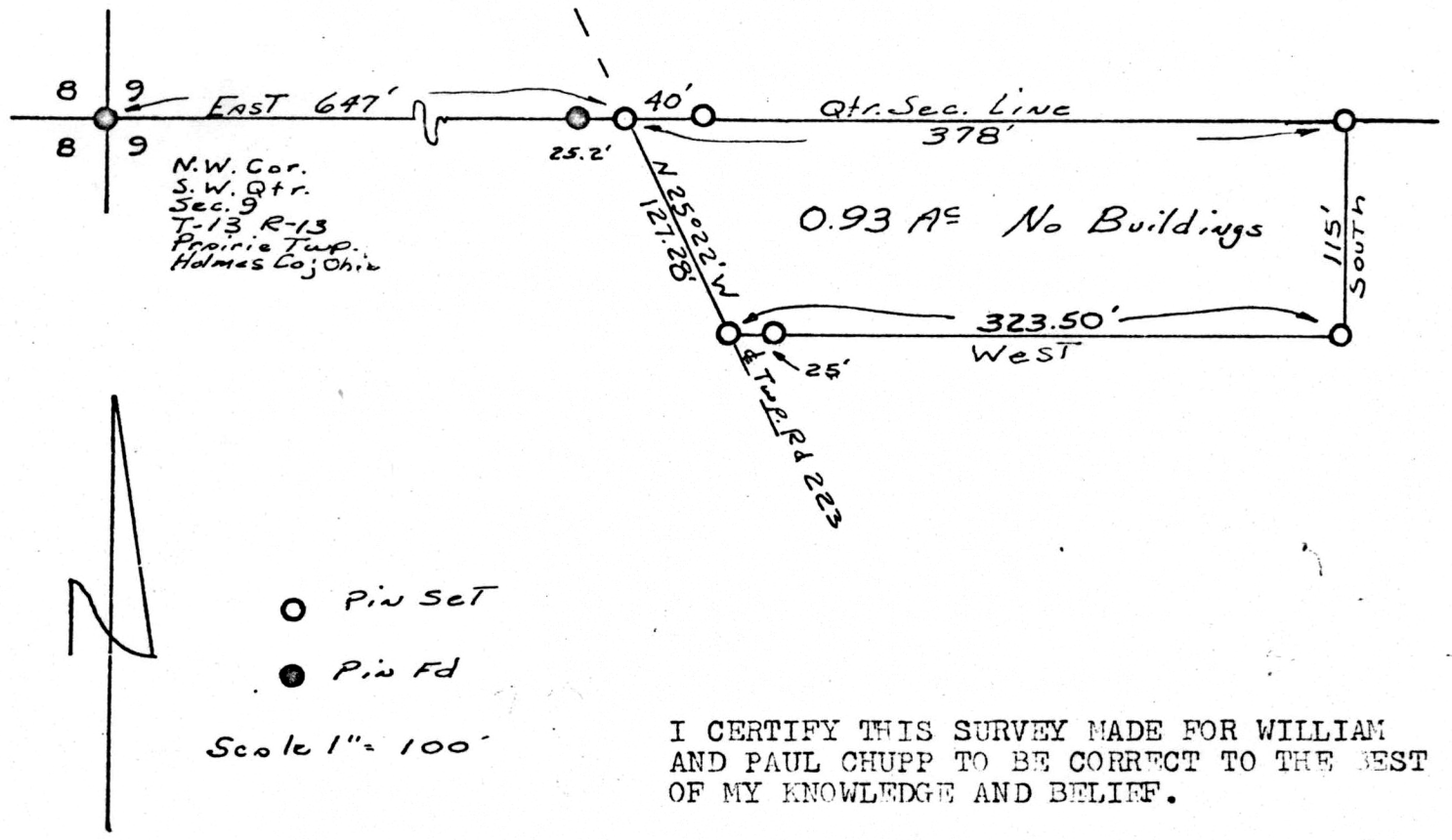

I CERTIFY THIS SURVEY MADE FOR WILLIAM AND PAUL CHUPP TO BE CORRECT TO THE BEST OF MY KNOWLEDGE AND BELIEF.

SIGNED William T. Burkey
WILLIAM T. BURKEY
REGISTERED SURVEYOR #5107
STATE OF OHIO

MAP OFFICE COPY