

RIPLEY TOWNSHIP  
 NW. QTR. SEC. 3  
 TWP 17 RANGE 14  
 HOLMES COUNTY, OHIO



MADE FOR  
 1.00 AC. - RUSSELL VAN ZANT  
 R.O. 1 BIG PRAIRIE, OHIO

1.46 AC. - ROBT. LEY  
 R.O. SHREVE OHIO

■ STONE COR. FD.  
 ○ IRON CORRS SET  
 SCALE 1" = 100'

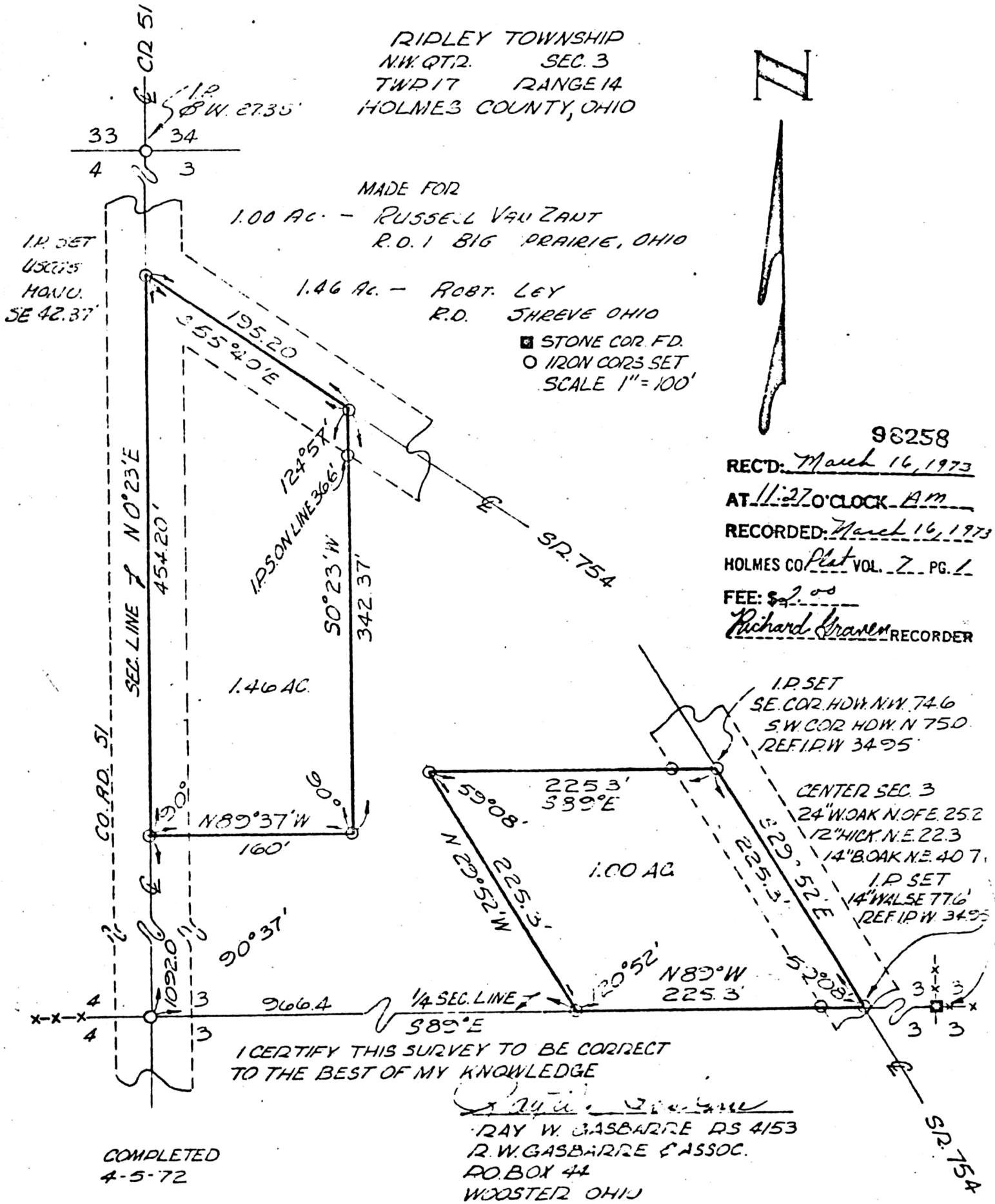

98258  
 REC'D: March 16, 1973  
 AT 11:27 O'CLOCK AM  
 RECORDED: March 16, 1973  
 HOLMES CO. Plot VOL. 7 PG. 1  
 FEE: \$ 2.00  
Richard Graves RECORDER

I CERTIFY THIS SURVEY TO BE CORRECT  
 TO THE BEST OF MY KNOWLEDGE

Ray W. Gasbarre  
 RAY W. GASBARRE DS 4153  
 R. W. GASBARRE & ASSOC.  
 P.O. BOX 44  
 WOOSTER OHIO

COMPLETED  
 4-5-72