

Survey 28.042 Acre Parcel

Lot No. 12 1st. Qtr.
Walnut Creek Township
T-9 R-5
HOLMES COUNTY, OHIO

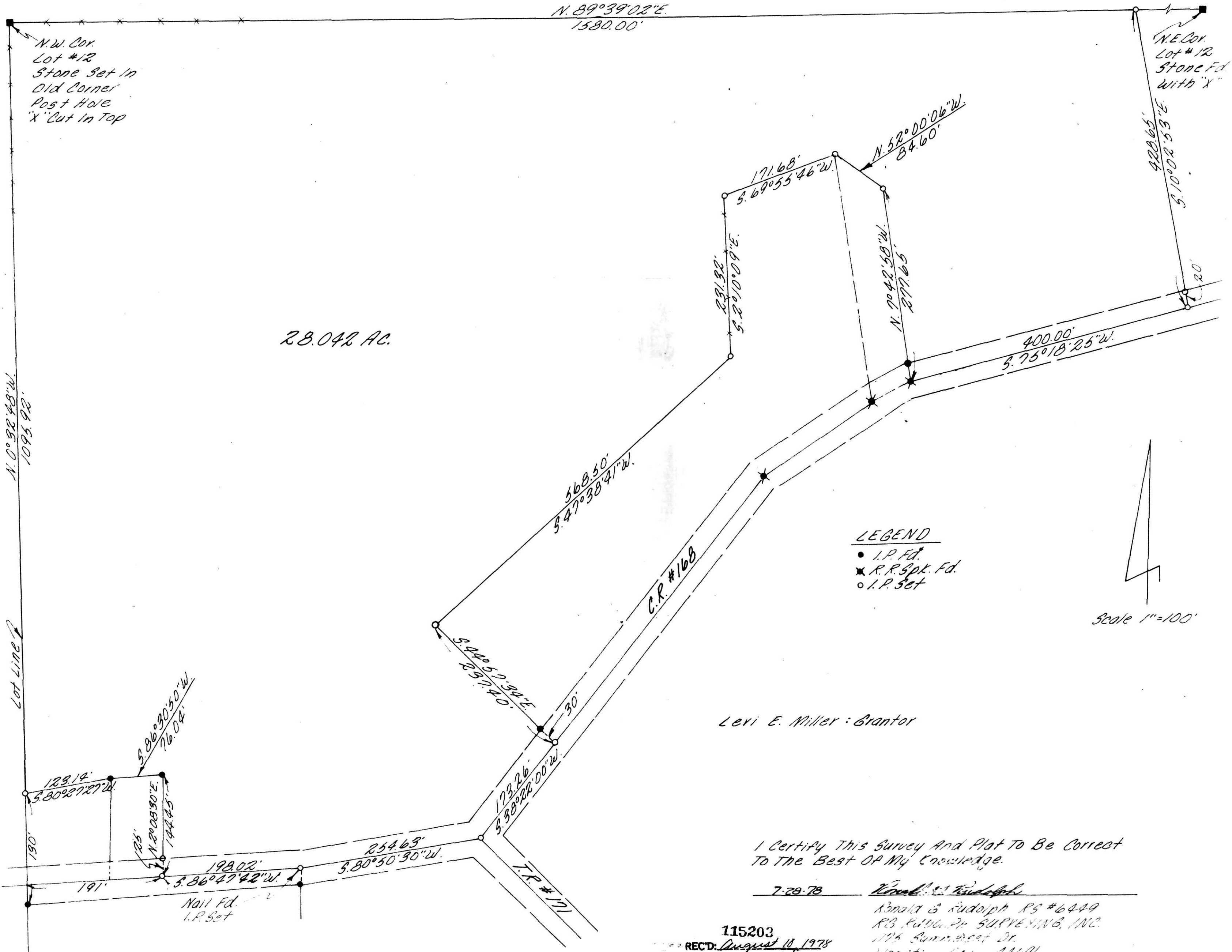

28.042 AC.

LEGEND
 • I.P. Fd.
 ✖ R.R. Spk. Fd.
 ○ I.P. Set

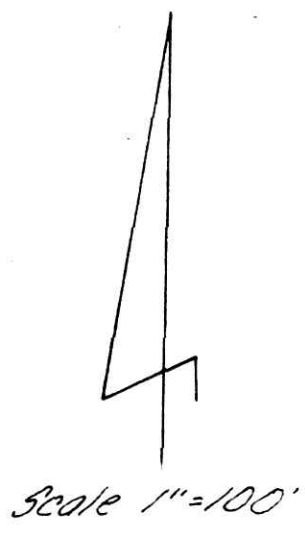

Levi E. Miller : Grantor

I Certify This Survey And Plat To Be Correct
To The Best Of My Knowledge.

7-29-78 Richard H. Brown

Richard B. Rudolph RS #6449
R.B. Rudolph & SURVEYING, INC.
1116 Summerset Dr.
Wooster, Ohio 44691

115203
 RECD: August 10, 1978
 AT 2:47 O'CLOCK P.M.
 RECORDED: Aug 11, 1978
 HOLMES CO. Plat Vol. 6 PG. 126
 FEE: \$ 6.34
 Richard H. Brown RECORDER
 18x19x2

Deed Vol. 203-Pg. 36