

SURVEY PLAT MAP SHOWING THE RESULTS OF A SURVEY TO LOCATE AND MONUMENT LAND ACQUIRED BY MAE SIDLE LONG L.E., ROY A SIDLE, VERNA SIDLE JOHNSON, DOROTHY SIDLE ARNHOLT AND DONALD E SIDLE, 1/4 EACH.

LOCATED IN  
 ASHLAND CO., HANOVER TWP, NE 1/4 SEC-25, T-19, R-16  
 HOLMES CO., KNOX TWP, SW 1/4 SEC-30, T-19, R-15  
 KNOX CO., JEFFERSON TWP, 1<sup>ST</sup> QUARTER, LOT-3, T-9, R-10

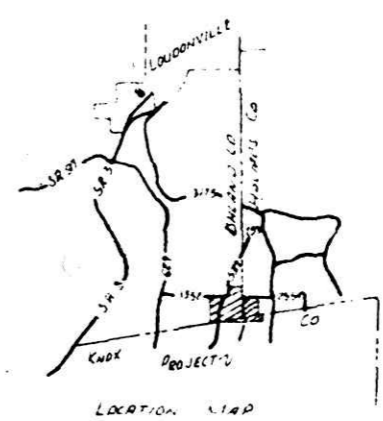

- NOTES:**
- Bearings refer to the grid meridian of the Ohio Coordinate System, North Zone, as determined by Polaris observations.
  - Bearing are accurate within a probable error of 1/2 minute of the value given with respect to the stated meridian.
  - All measurements are taken to the top center of monuments.

- LEGEND**
- Iron pipe found, described as shown
  - Stone, found
  - Railroad Spike, set
  - Iron pipe set 1/2" black w/ yellow cap marked SANFORD 5424
  - x Steel Fence Post (set on line)
  - Iron Pipe Monument set 1/2" black pipe w/ yellow cap encased in a 6" sand tile w/ concrete, cap marked SANFORD 5424
  - Concrete Monument set @ Corner Ashland, Holmes and Knox Counties

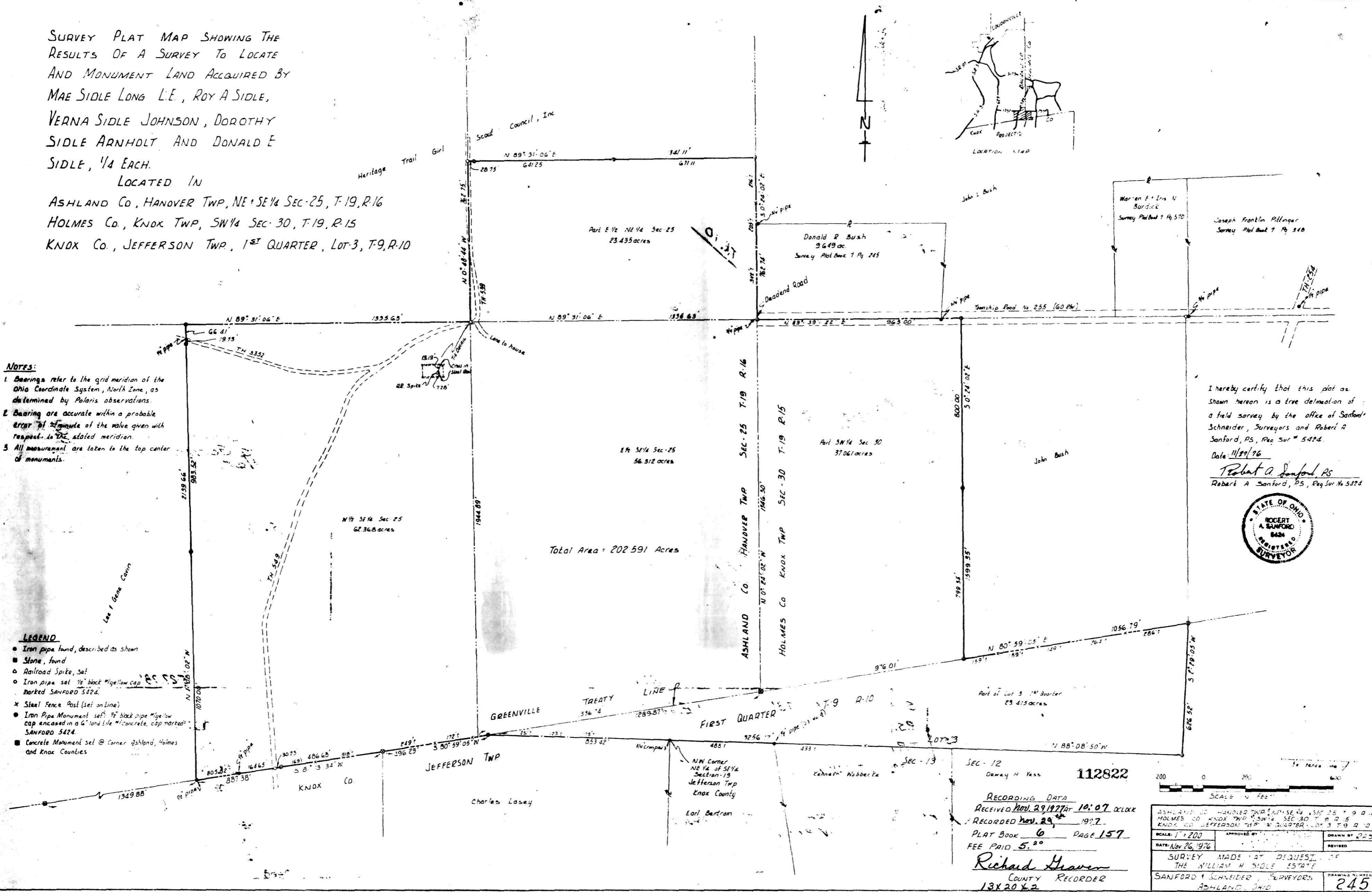

I hereby certify that this plat as shown hereon is a true delineation of a field survey by the office of Sanford Schneider, Surveyors and Robert A Sanford, PS, Reg Sur # 5424.  
 Date: 11/27/76  
 Robert A. Sanford, PS  
 Robert A. Sanford, PS, Reg Sur # 5424



112822  
 Dawey H. Kass  
 RECORDING DATA  
 RECEIVED Nov 29 1977 at 10:07 CLKX  
 RECORDED Nov 29 1977  
 PLAT BOOK 6 PAGE 157  
 FEE PAID 5.00  
 Richard Weaver  
 COUNTY RECORDER  
 13X20 1/2

SCALE 1" = 200'	
DATE: Nov 26, 1976	REVISION:
SURVEY MADE AT REQUEST OF THE WILLIAM H. SIDLE ESTATE	
SANFORD & SCHNEIDER, SURVEYORS, ASHLAND, OHIO	DRAWING NUMBER: 245