

PLAT OF A TRACT OF LAND  
 IN  
 LOT 21, FIRST QUARTER  
 RANGE 6W, TOWNSHIP 9N  
 BERLIN TOWNSHIP  
 HOLMES COUNTY  
 OHIO  
 SCALE 1"=100' OCT. 10, 1977

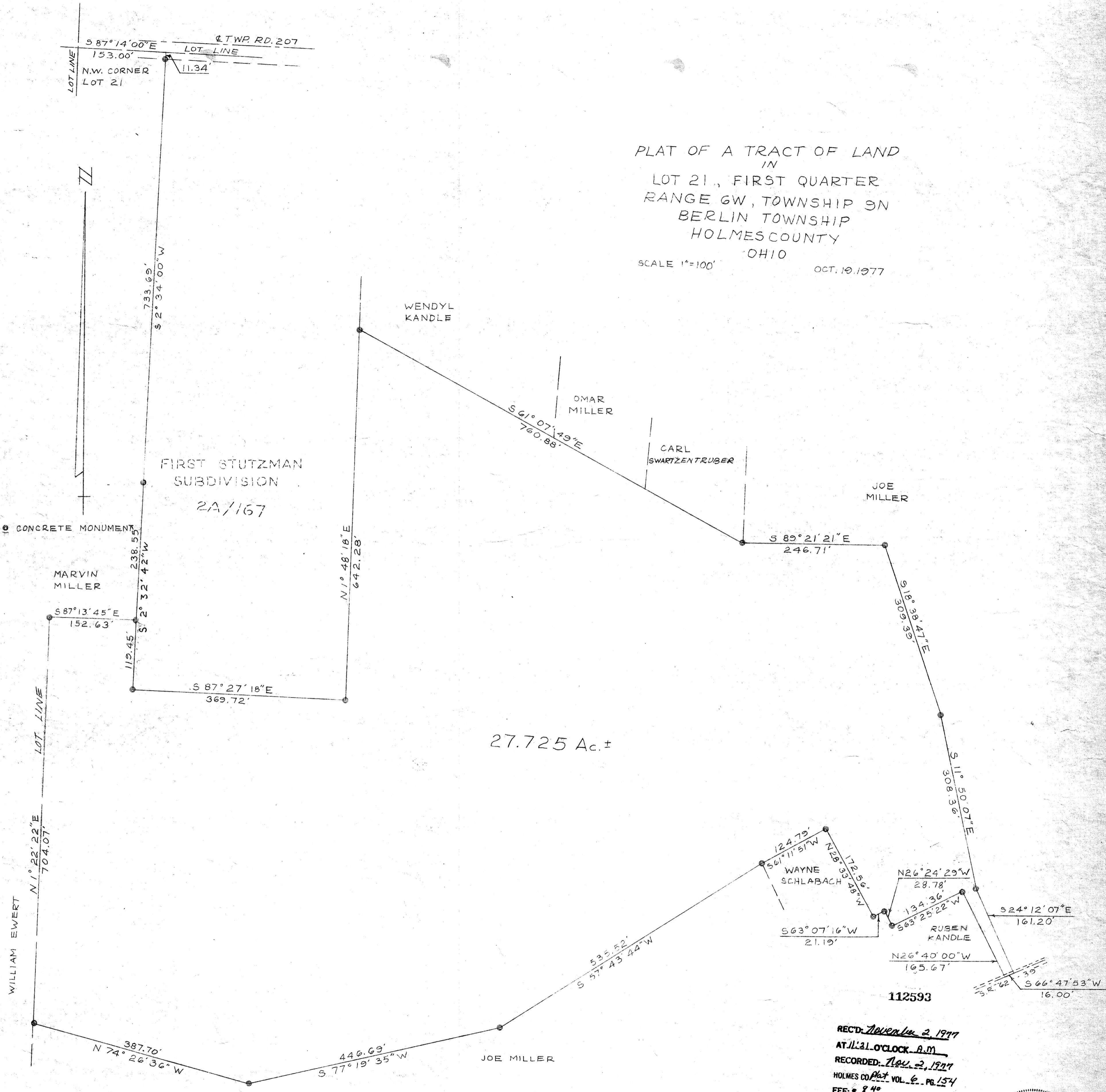

27.725 Ac.±

112593

REC'D: November 2, 1977  
 AT 11:31 O'CLOCK A.M.  
 RECORDED: Nov. 2, 1977  
 HOLMES CO. Plat VOL. 6, PG. 154  
 FEE: \$ 8.40  
 Richard Haver RECORDER  
 20 X 21 X 2  
 REG. SURVEYOR 6357  
 Deed Vol. 200 - Pg. 250

*Richard Haver*

