

SURVEY PLAT MAP

N.W. Corner of the Southwest Quarter of Section 30, Township 20, Range 15, Washington Township, Holmes County, Ohio

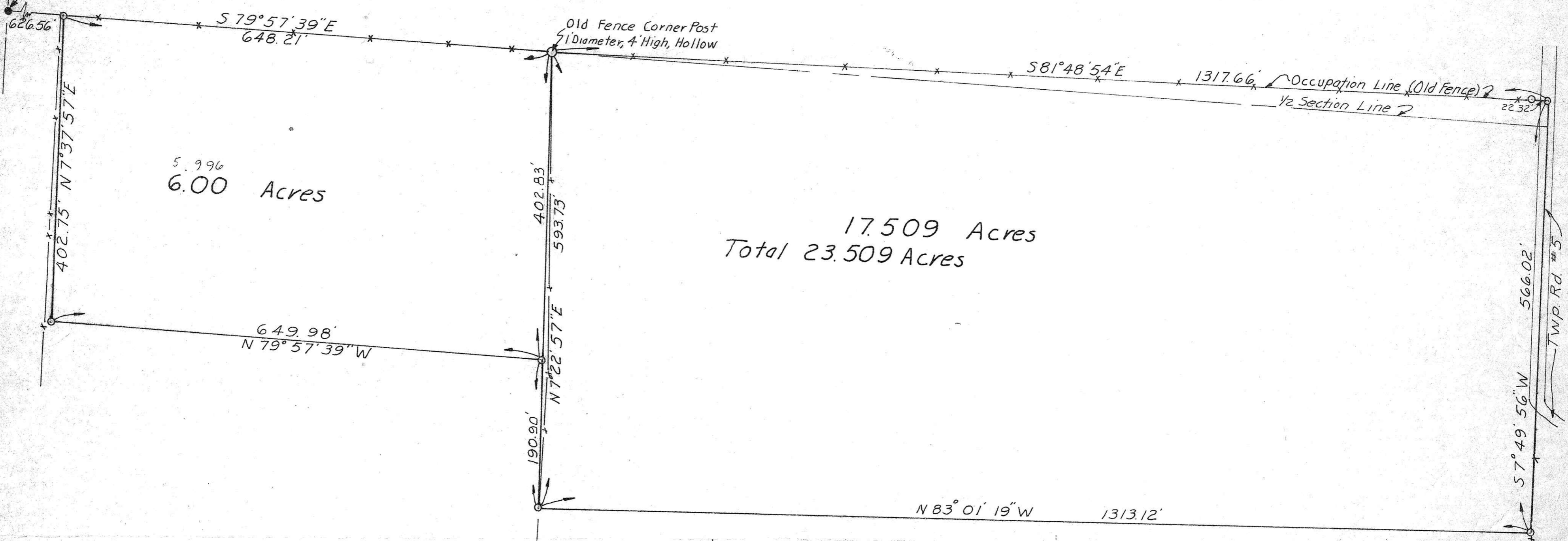

N.W. Corner of the S.W. 1/4 of Section 30, Twp. 20, Range 15, Washington Twp., Holmes County, Ohio

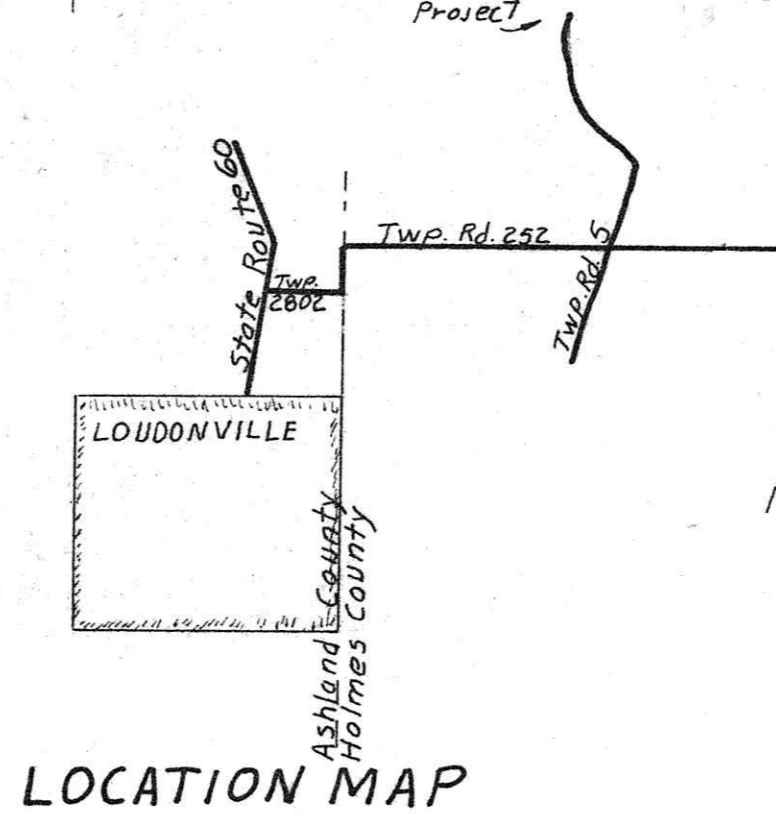
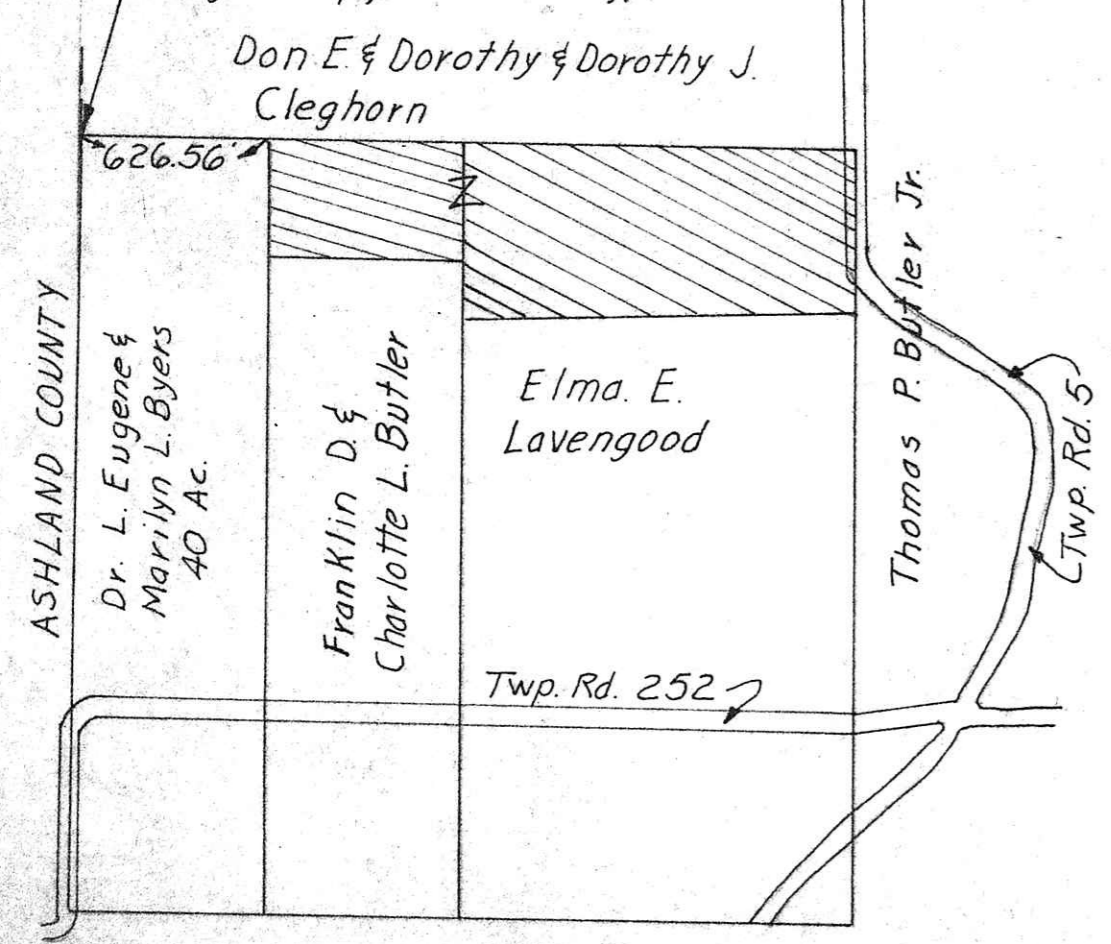

SYMBOLS

- Iron Pipe (Found)
- Iron Pipe (Set & Marked SCHNEIDER 5054) (1/2" X 3/16" black)
- x— Existing Fence (Used)

NOTES:

1. Distances shown are accurate within a probable error of $\pm 1/10,000$ of the value given.
2. Bearings are assumed and are to be used for the determination of angles only.

111928

REC'D: Sept. 1, 1977
 AT 12:03 O'CLOCK P.M.
 RECORDED: Sept. 1, 1977
 HOLMES CO. Plat Vol. 6 PG. 118
 FEE: \$ 6.72
Richard H. ... RECORDER
 21 X 16 Deed Vol. 199-Pg. 516

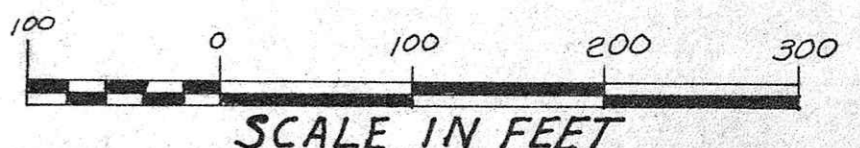

I hereby certify this plat to be a true delineation of a field survey performed by SANFORD & SCHNEIDER SURVEYORS in December 1976 and that all monuments were found or set as shown.
 Robert O. Schneider Jr. 2/22/77 Robert O. Schneider Jr. Reg. Sur. 5054

Received _____ 1977	S.W. 1/4 of Section 30, Township 20, Range 15 Washington Township, Holmes County, Ohio		
Recorded _____ 1977			
Volume _____ Page _____	SCALE: 1" = 100'	APPROVED BY: _____	DRAWN BY: ROS
Holmes County Survey Records	DATE: Feb. 22, 1977		REVISED 8/26/77
Fee Paid _____	Survey Made at Request of Paul Lavengood Grantor Elma Lavengood Rte. 1, Loudonville, Ohio		
	SANFORD AND SCHNEIDER SURVEYORS ASHLAND OHIO		DRAWING NUMBER 258