

| CURVE DATA | | | | |
|------------|-----------|----------|---------|---------|
| No. | Δ | R | T | L |
| 2-B | 6°32'12" | 365.22' | 20.86' | 41.67' |
| 3 | 18°46'22" | 1043.53' | 172.50' | 341.91' |
| 4 | 46°38'07" | 172.04' | 74.16' | 140.03' |
| 5 | 41°35'23" | 525.47' | 199.55' | 381.42' |
| 6 | 34°53'52" | 196.99' | 102.32' | 188.75' |
| 7 | 51°24'48" | 353.64' | 170.25' | 317.33' |
| 8 | 13°59'32" | 569.70' | 69.91' | 139.13' |
| 9 | 4°43'01" | 1970.56' | 81.16' | 162.23' |
| 10 | 24°16'57" | 370.93' | 79.80' | 157.04' |
| | | | | |
| | | | | |

LEGEND

- IRON PIN SET
- IRON PIN FOUND
- ▲ RAILROAD SPIKE SET
- STONE FOUND
- EXISTING FENCE CORNER POST
- TREE
- EXISTING BUILDINGS
- ⊕ EXISTING OIL WELL

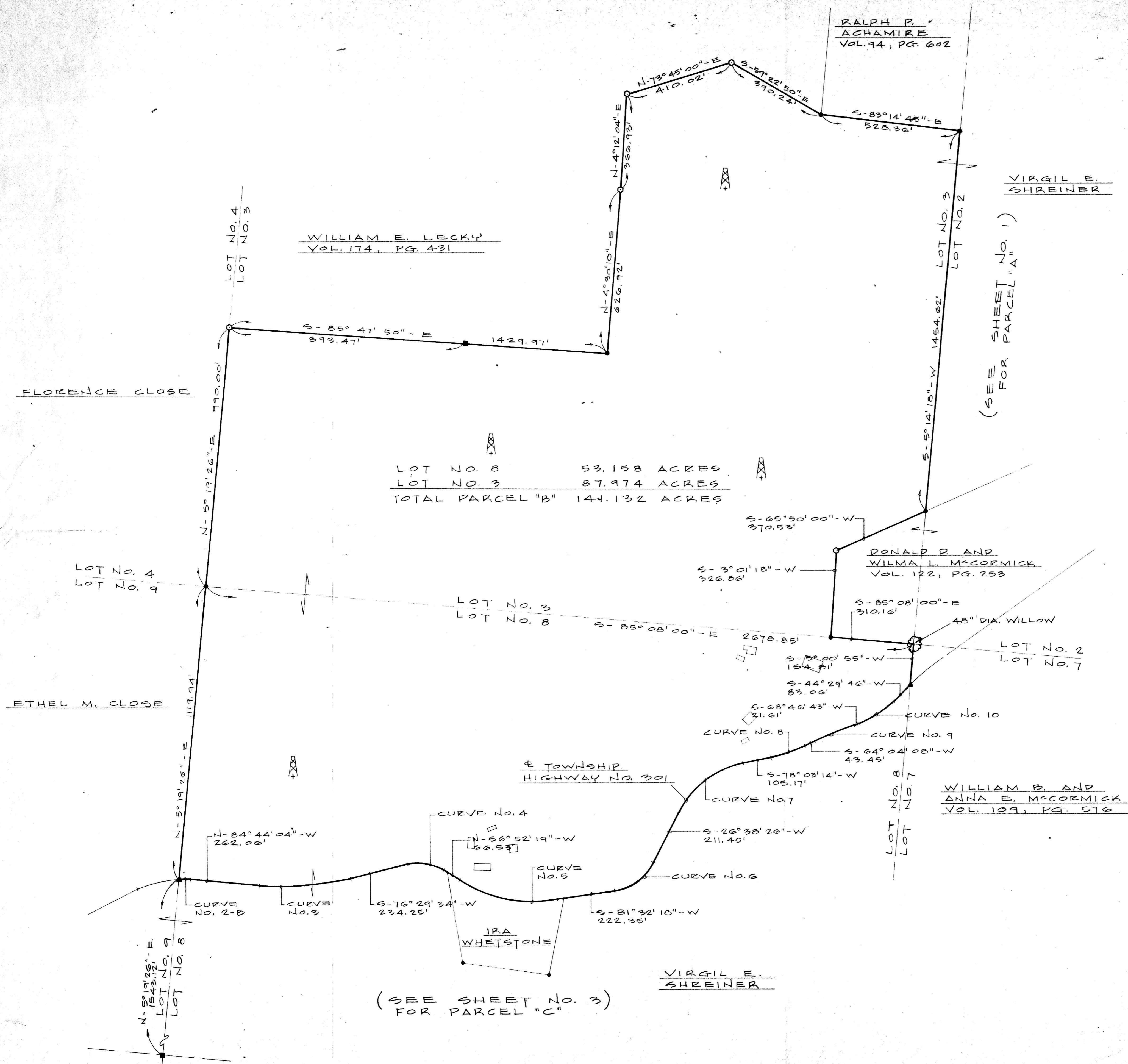

LOT NO. 8 53.158 ACRES
 LOT NO. 3 87.974 ACRES
 TOTAL PARCEL "B" 141.132 ACRES

WILLIAM B. AND ANNA E. MCCORMICK
 VOL. 109, PG. 516

RALPH P. ACHAMIRE
 VOL. 94, PG. 602

VIRGIL E. SHREINER

VIRGIL E. SHREINER

(SEE SHEET NO. 3)
 FOR PARCEL "C"

111878
 RECORDED August 26 1977
 AT 10:08 O'CLOCK P.M.
 RECORDED August 26 1977
 HOLMES COUNTY VOL. 6 PG. 145
 FEE: \$13.44
 Richard H. ... RECORDER
 21x32x2

NORTH

SCALE: 1" = 200'

PARCEL "B"

| | |
|---|---------------------------------|
| SURVEY FOR VIRGIL E. SHREINER HARDY TOWNSHIP HOLMES COUNTY, OHIO | DATE 12-6-76 DRAWN CWM |
| GRINDLE AND BENDER ARCHITECTURE - ENGINEERING SURVEYING ASHLAND, OHIO 419/324-7641 | SHEET 3 OF 5 |