

This indenture made and conceived this 2nd day of MAY 1977, By and between JOHN C. HIPP, VERNA LOWE and RICHARD B. UHL, for the purpose of establishing line and corners common to the parties mentioned. The plat to which this indenture is attached and is a part of this indenture, shows the location of the lines and corners common to the lands owned by the parties hereto mentioned. From and after the signing of this indenture and the recordation as provided by law, the lines and corners common to the aforesaid lands shall be fixed and established between the parties signing this indenture and to all parties subsequently deriving title from or through them.

This indenture and plat made under the authority of the Ohio Revised Code, Section 5301.21

Witnesses Kathleen E. Cooper Parties John C Hipp
Jane Stutzman Verna Lowe
Maryjane S Tidball Richard B. Uhl

STATE OF OHIO)
 COUNTY OF HOLMES) SS

Before me, KATHLEEN E. COOPER, a Notary Public in and for said County and State personally appeared the above parties JOHN C. HIPP, VERNA LOWE AND RICHARD B. UHL, who acknowledge that they did sign the attached indenture, and the same is there free act and deed as owners.

IN TESTIMONY WHEREOF, I have unto set my hand and official seal, at MILLSBORO, Ohio, this 2nd day of MAY, 1977

Kathleen E. Cooper
 NOTARY PUBLIC
 My Commission expires 10/28 1981

I hereby certify that the attached plat was received for record on 1977 at and was recorded 1977 in Volume Page of the Holmes County Plat records.

Fee Holmes County Recorder

I hereby certify that the attached plat is a true delineation of a field survey made by Sanford & Schneider, Surveyors and Robert A. Sanford, PS Registered Surveyor No. 5424 and that the attached indenture was prepared by me.

Robert A. Sanford, PS Date 4/21/77
 Robert A. Sanford, PS Reg. Sur. No. 5424

APPROVED BY
 TAX MAP OFFICE
 Date 5-6-77 LJ



REC'D: May 5, 1977
 AT 9:40 O'CLOCK A.M.
 RECORDED: May 5, 1977
 HOLMES CO. plat VOL 6 PG 138
 FEE: \$3.²⁰
Richard Kraver RECORDED
16X18X2

See Survey By
 Robert L. Kasner
 PS No. 5193
 Date: 2-15-76
 TOWNSHIP RD. 30B

BEGIN DESCRIPTION

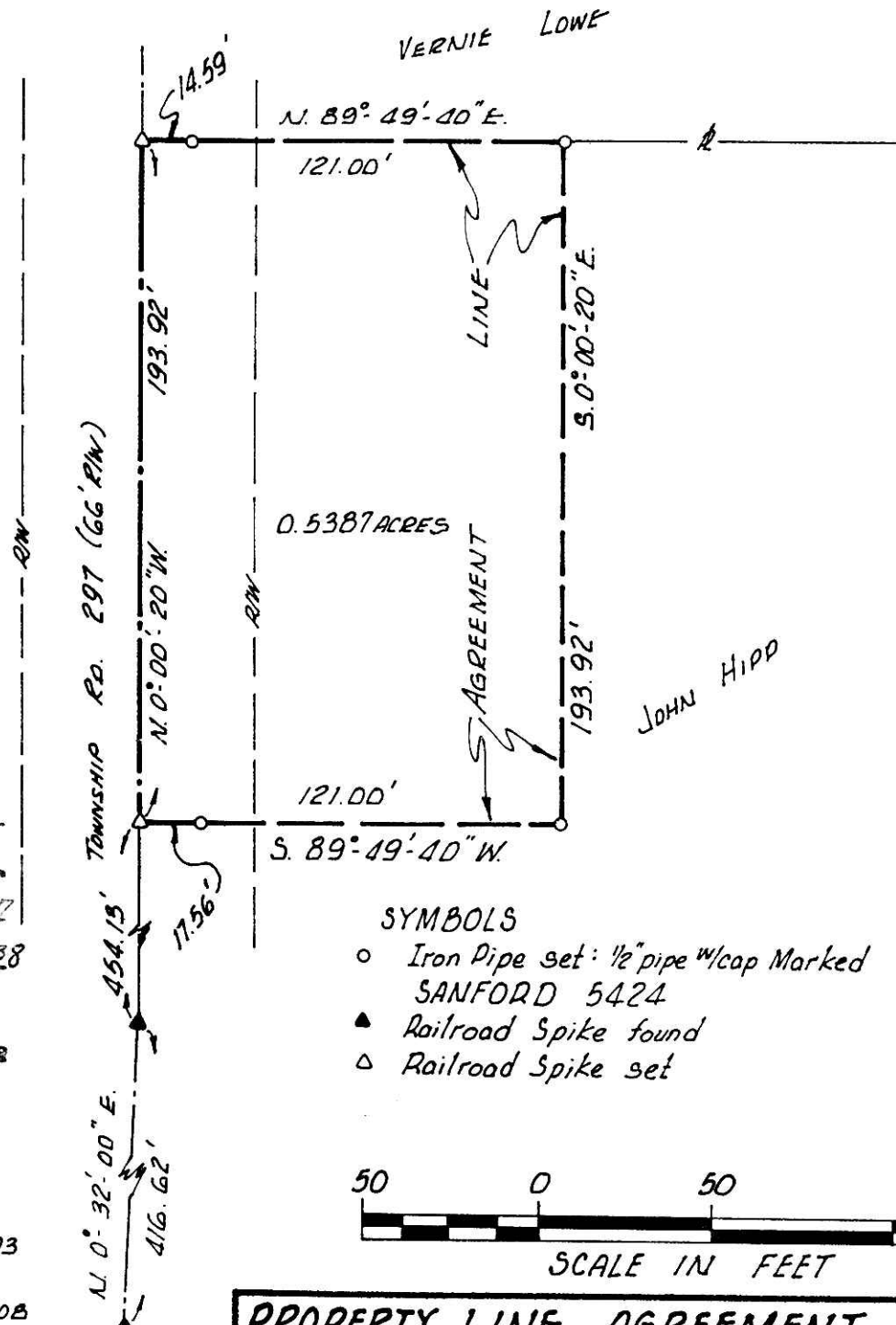

- SYMBOLS
- Iron Pipe set: 1/2" pipe w/cap Marked SANFORD 5424
 - ▲ Railroad Spike found
 - △ Railroad Spike set

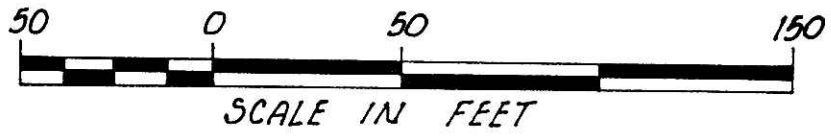

PROPERTY LINE AGREEMENT PLAT HARDY TWP., NE 1/4 SEC-18, T-9N, R-7W		
SCALE: 1" = 50'	APPROVED BY:	DRAWN BY RAS
DATE: Apr. 21, 1977		REVISED
SURVEY & PLAT MADE AT REQUEST OF THE OFFICE OF DAVID NOBLE ATTY.		
SANFORD & SCHNEIDER, SURVEYORS ASHLAND, OHIO		DRAWING NUMBER 266