

BEING PART OF: LOT 15 & 2  
 SEC. -  
 QUAR. 3A0  
 T 7 N. R 8 W  
 TWP. Maple  
 COUNTY HOLMES, U.S.M.L.

THE COSHOCTON LAND SURVEYING SERVICE  
 233 S. FOURTH ST. COSHOCTON, OHIO 43812  
 PHONE: 614-622-4545

SURVEY FOR: JOHN THOMAS  
 DATE: 10/75  
 SCALE: 1" = 200'

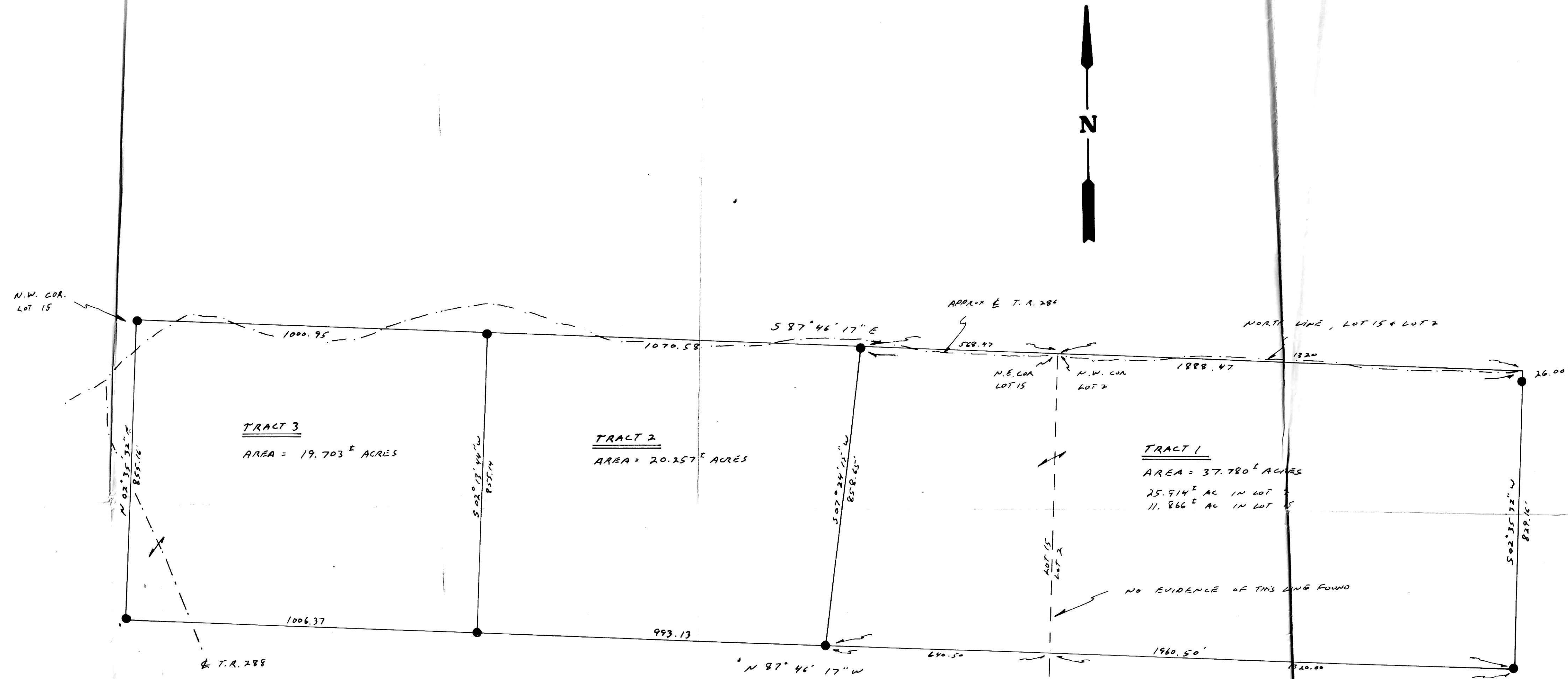

TRACTS 1, 2, & 3 ABOVE REPRESENT ALL OF THE LAND RECORDED IN V. 177, P. 488 AS 75 AC. RESURVEY SHOWS THE TRUE ACREAGE TO BE 77.740 ACRES.

● - 1/4" PIN

NOTE: ALL TRACTS HAVE ROAD FRONTAGE

107667 INDEXED

REC'D: May 28, 1976  
 AT: 2:20 O'CLOCK P.M.  
 RECORDED: June 1, 1976  
 HOLMES CO. VOL. 6 PG. 202  
 FEE: \$13.86  
James V. Gute RECORDER  
 Deed: Vol. 194 Pg. 256

I HEREBY CERTIFY THE ABOVE PLAT TO BE CORRECT TO THE BEST OF MY KNOWLEDGE AND BELIEF.

James V. Gute  
 REGISTERED SURVEYOR 5535  
 REGISTERED ENGINEER 37405

