

RIPLEY TOWNSHIP
 N.W. QTR. SEC. 25
 T-18N R-14W
 HOLMES COUNTY, OHIO

PREPARED FOR:
 LLOYD BARTELL
 652 HAWTHORNE DR.
 LODI, OHIO 44254

I CERTIFY THIS SURVEY TO BE CORRECT
 TO THE BEST OF MY KNOWLEDGE.

Ray W. Gasbarre
 RAY W. GASBARRE PS 4153
 R.W. GASBARRE & ASSOC. INC.
 P.O. BOX 44
 WOOSTER, OHIO 44691

COMPLETED 11-17-75

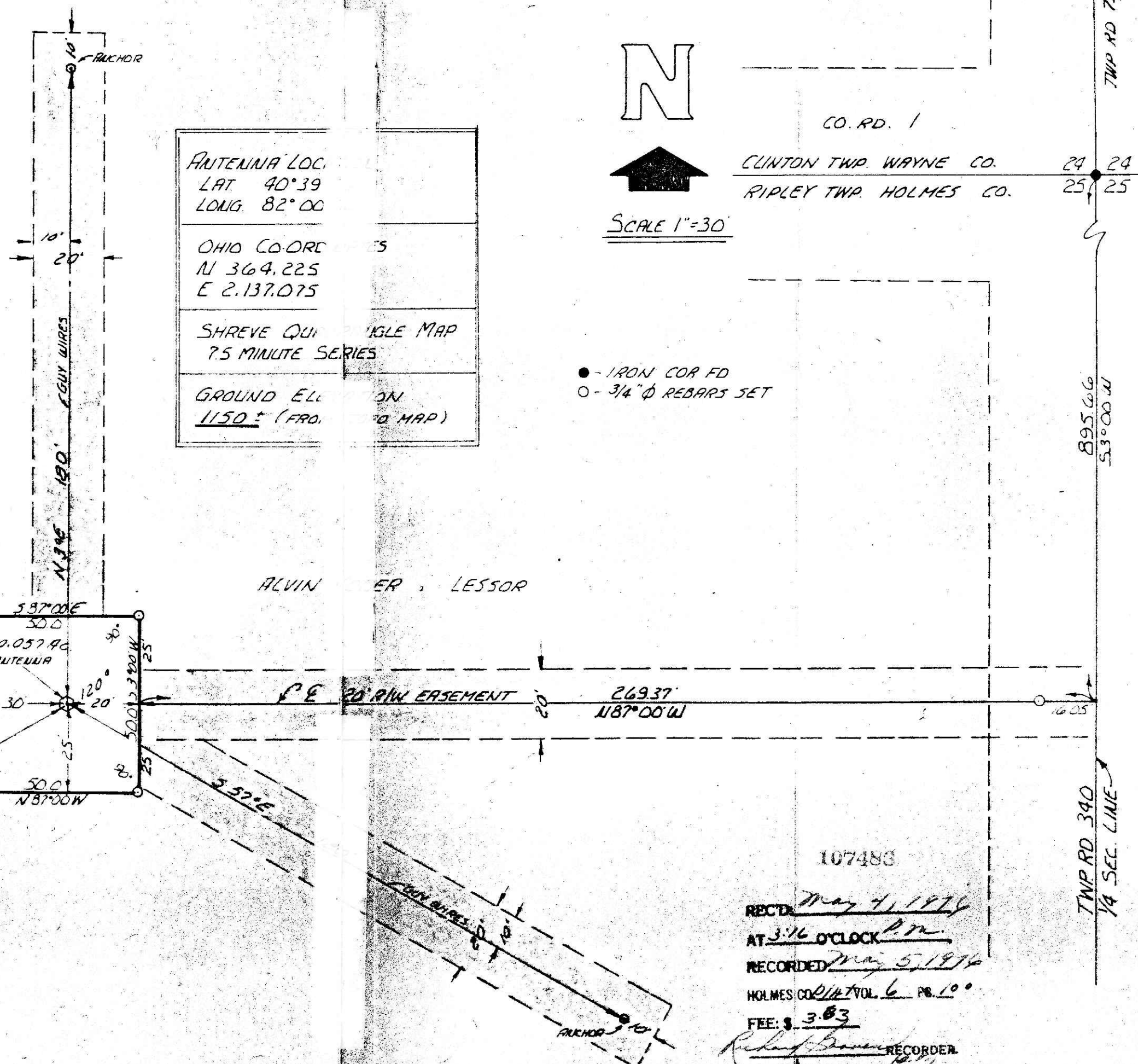

N



SCALE 1"=30'

- - IRON CORNER
- - 3/4" Ø REBAR SET

107483
 REC'D *May 4, 1976*
 AT 3:16 O'CLOCK *P.M.*
 RECORDED *May 5, 1976*
 HOLMES CO. 0147 VOL. 6 PG. 100
 FEE: \$ 3.83
Richard [unclear] RECORDER
 162x11x2
 Lease Vol 78 Pg. 668

EXHIBIT A