

RIPLEY TOWNSHIP  
 SE. QTR. SEC. 29  
 TWP. 18 RANGE 14  
 HOLMES COUNTY  
 OHIO

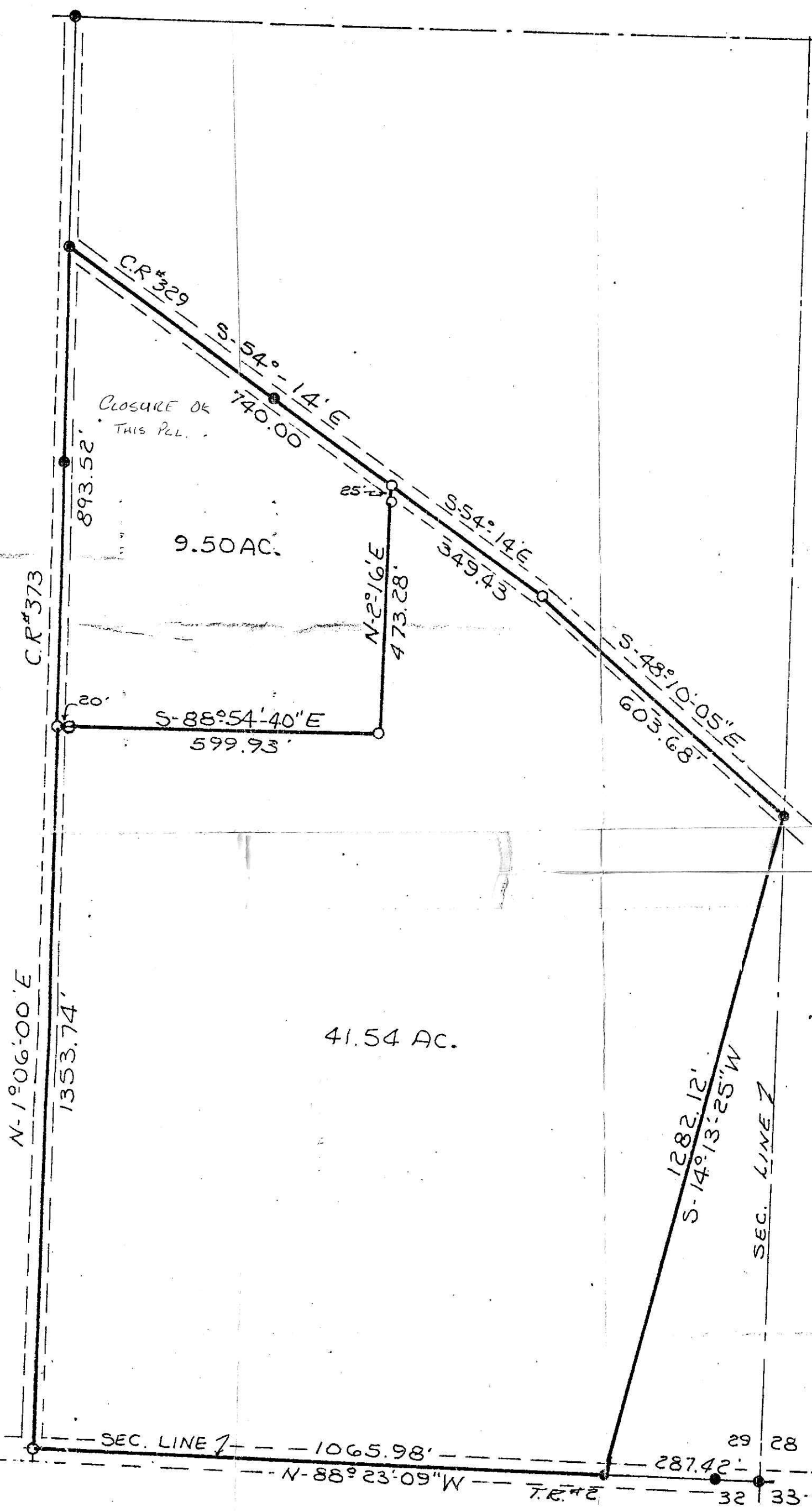

SCALE 1"=200'  
 O I.P. SET  
 ● I.P. FOUND

106435 INDEXED

REC'D: Dec. 16, 1975  
 AT 3:24 O'CLOCK P.M.  
 RECORDED Dec. 17, 1975  
 HOLMES CO. PL. VOL. 6 PG. 85  
 FEE: \$ 3.96  
 Richard Brown RECORDER  
 16 1/2 x 12  
 Deed Vol. 192-Pg. 604

I CERTIFY THIS SURVEY TO BE  
 CORRECT TO THE BEST OF MY KNOWLEDGE.  
 Clyde E. Purdy  
 CLYDE E. PURDY R.S. #4900

MAP OFFICE COPY

J.M.