

BEING PART OF: LOT 19 + 30
 SEC. 19 + 30
 QUAR. 324
 T14N. R15 W Congress Lands north of the OH Seven Ranges
 TWP. Knox
 COUNTY Holmes

THE COSHOCTON LAND SURVEYING SERVICE
 233 S. FOURTH ST. COSHOCTON, OHIO 43812
 PHONE: 614-622-4545

SURVEY FOR: Land America Inc.
 DATE: Sept 1975
 SCALE: 1" = 100'

Revised Oct. 1975 - Tracts #1 + #2 delineated



- - Corner Stone Found
- - Iron Pin Set
- ▲ - Corner Post

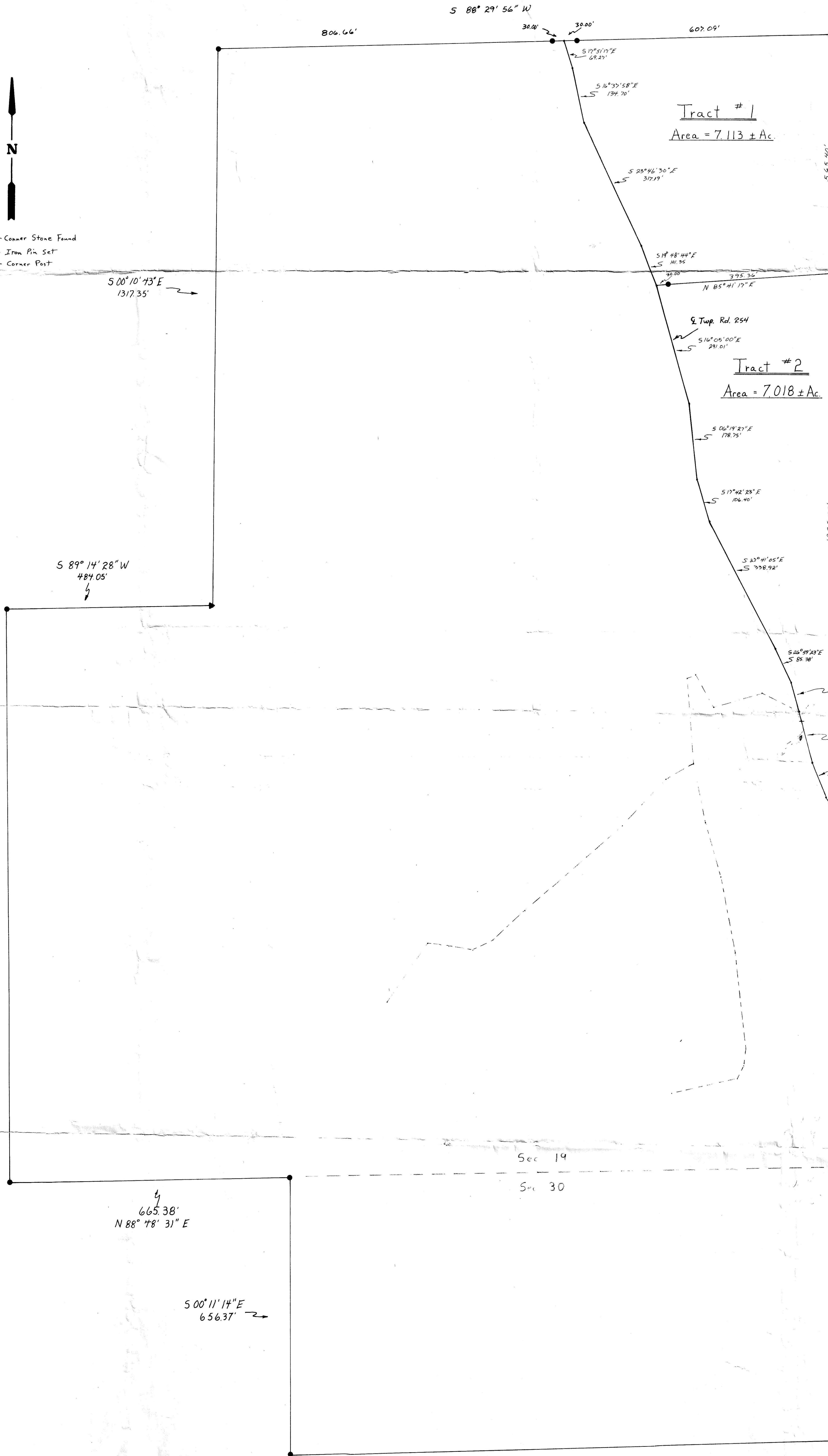

N.E. Cor., S.W. 1/4,
 Sec. 19, T. 14 N.,
 R. 15 W., Congress Lands
 north of the OH Seven Ranges

Tract #1
 Area = 7,113 ± Ac.

Tract #2
 Area = 7,018 ± Ac.

TOTAL AREA = 128,687 ± Ac.
 SW 1/4, Sec 19 Area = 106,540 ± Ac.
 SE 1/4, Sec 19 Area = 2,489 ± Ac.
 NW 1/4, Sec 30 Area = 19,658 ± Ac.

Sec 19
 Sec 30

106252
 RECD: *[Signature]* 10/26/75
 AT 11:45 O'CLOCK
 RECORDED: 2701-251875
 HOLMES CO. VOL. 6, PG. 83
 FEE: \$25.00
 J.V. GUTE, RECORDER
 315 X 33

APPROVED BY
 TAX MAP OFFICE
 Date 11-24-75 *[Signature]*

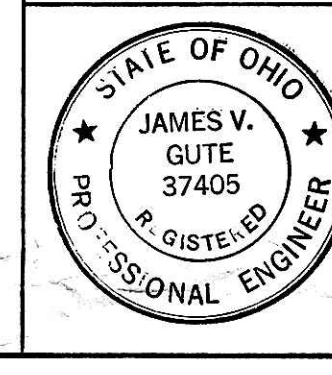
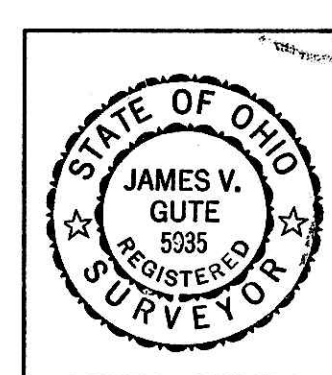

I HEREBY CERTIFY THE ABOVE PLAT TO BE CORRECT TO
 THE BEST OF MY KNOWLEDGE AND BELIEF.

[Signature]
 REGISTERED SURVEYOR 5775
 REGISTERED ENGINEER 2745

128,687.59
 N 88° 21' 39" E

3000'

S 00° 54' 12" E
 1360.85'

S 89° 14' 28" W
 487.05'

665.38'
 N 88° 48' 31" E

S 00° 11' 14" E
 656.37'

S 00° 10' 43" E
 1317.35'

806.66'

S 88° 29' 56" W

607.09'

S 10° 51' 17" E
 69.20'

S 14° 33' 58" E
 194.70'

S 28° 46' 30" E
 317.19'

S 14° 48' 44" E
 101.95'

N 85° 41' 17" E

Q Top Rd. 254

S 16° 05' 00" E
 291.01'

S 06° 42' 23" E
 178.75'

S 17° 42' 28" E
 106.40'

S 33° 41' 05" E
 326.92'

S 26° 29' 23" E
 85.38'

S 16° 22' 38" E
 72.04'

S 14° 37' 02" E
 126.82'

S 22° 48' 34" E
 71.11'

S 33° 34' 48" E
 52.33'

50.00'

N 33° 34' 48" W
 176.60'

N 17° 34' 19" W
 269.14'

Q Top Rd. 254

N 10° 06' 40" W
 77.88'

N 09° 25' 03" E
 352.84'

30.00'

N 88° 48' 31" E
 91.22'

Q Top Rd. 254

N 00° 56' 33" W
 645.96'

REGISTERED SURVEYOR 5775
 REGISTERED ENGINEER 2745