103490

REC'D: November 27, 1974
AT 3:41 O'CLOCK PM
RECORDED: Nov. 29, 1974
HOLMES CO PLAT VOL. 6 PG. 45
FEE: $3.00
Richard Graven RECORDER
Deed Vol.189-Pgs.307-312

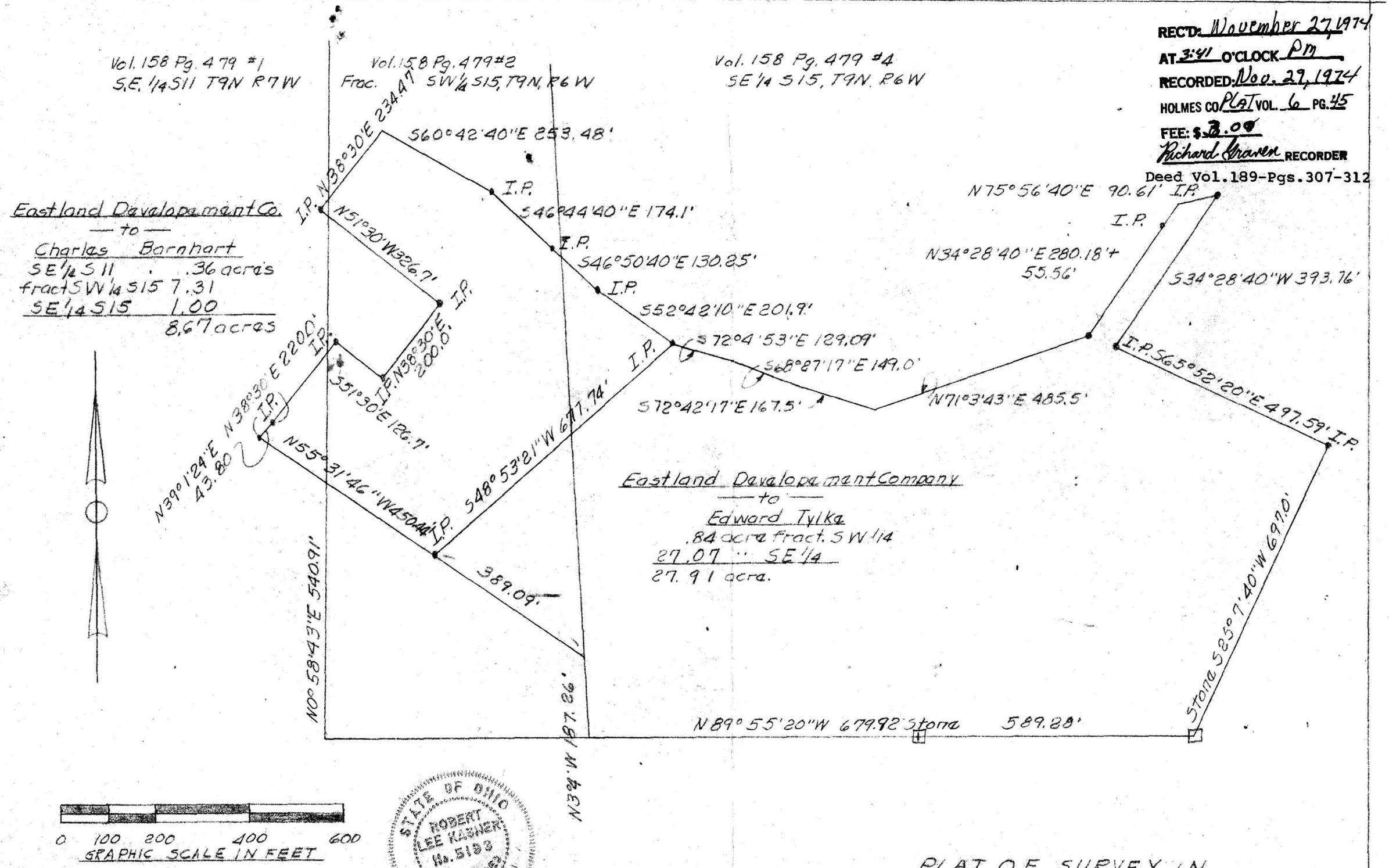

PLAT OF SURVEY IN
S.E. 1/4 S11, T9N, & R7W & Fract. SW 1/4 & SE 1/4 S15, T9N & R6W of Hardy Twp. Holmes Co., Ohio.
Robert L. Kasner, P.S. 5193, P.E. 28820

11/3/74

10 X 15