

PRAIRIE TOWNSHIP
 N.E. QTR. SEC. 5, TWP. 13N
 RANGE 13W, HOLMES COUNTY, OHIO

For DON BRUCE

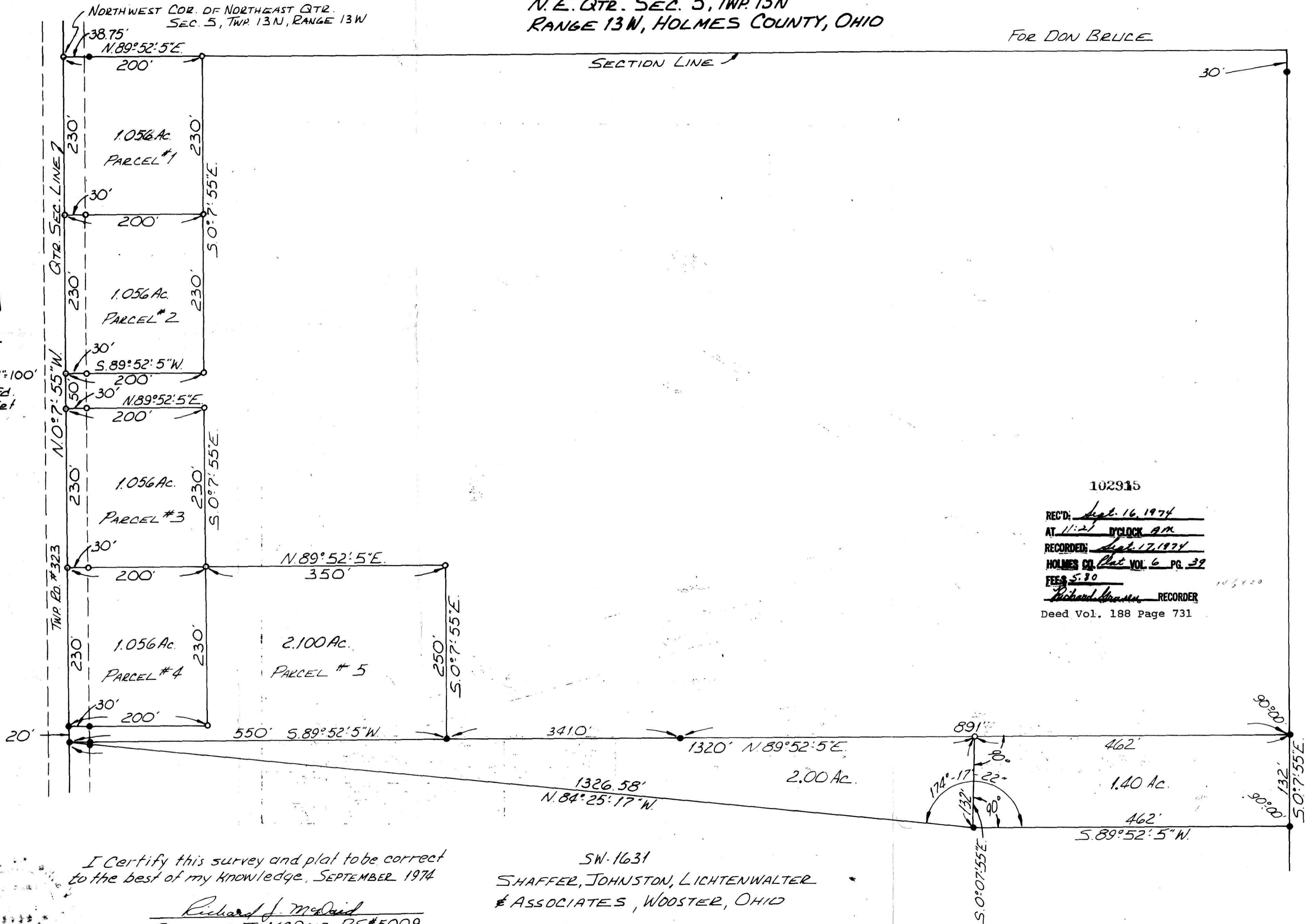

102915

REC'D: Sept. 16, 1974
 AT 11:21 O'CLOCK AM
 RECORDED: Sept. 17, 1974
 HOLMES CO. Plat VOL. 6 PG. 39
 FEES 5.80
Richard Krause RECORDER
 Deed Vol. 188 Page 731

I Certify this survey and plat to be correct
 to the best of my knowledge, SEPTEMBER 1974

Richard J. McDavid
 RICHARD J. MCDAID P.S.#5009

SW-1631
 SHAFFER, JOHNSTON, LICHTENWALTER
 & ASSOCIATES, WOOSTER, OHIO

SCALE 1"=100'
 • I.P. Fd.
 ○ I.P. Set

