

RIPLEY TOWNSHIP  
 S. E. QTR., SECTION 27  
 T-18N, R-14W  
 HOLMES COUNTY  
 OHIO

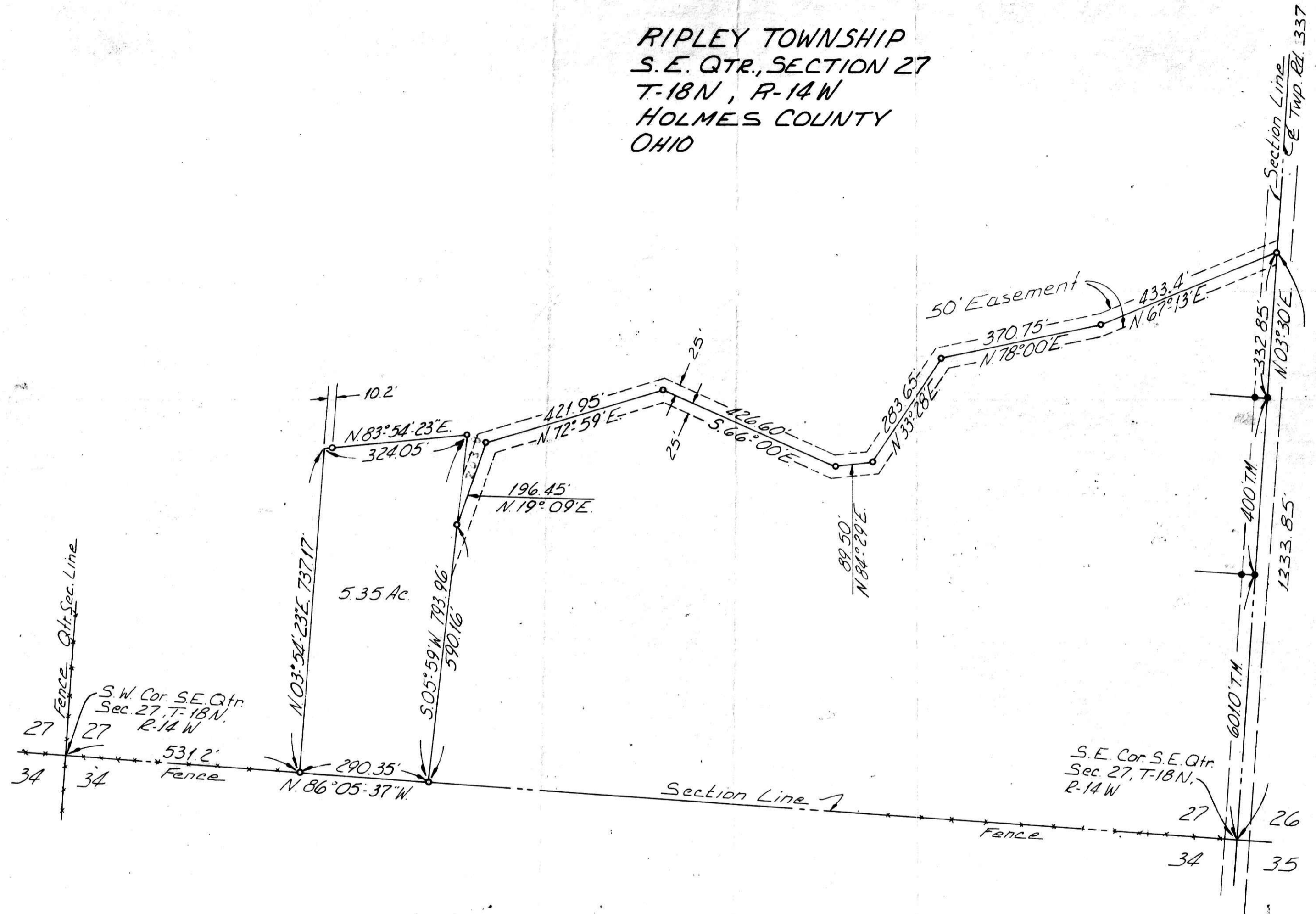
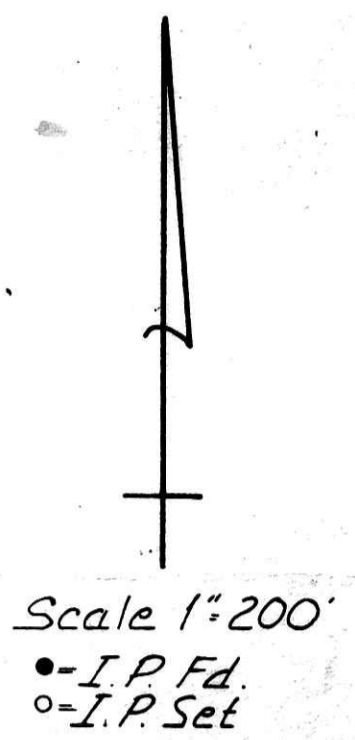

SW-160.7  
 Shaffer Johnston Lichtenwalter  
 & Assoc., Wooster, Ohio

I Certify This Survey And Plat To  
 Be Correct To The Best Of My Knowledge

*Edgar R. Johnston*  
 Edgar R. Johnston R.S.#3828

INDEXED  
 101637  
 MAY 10<sup>th</sup> 1974  
 AT 9:56 P.M.  
 RECORDED MAY 10<sup>th</sup> 1974  
 HOLMES CO. 1137 VOL. 6 PG. 29  
 FEES 5.27  
*Richard Green* RECORDER  
 10 1/2 x 13 1/2 x 2 = 5.27