

Scale: 1" = 100'

o - Iron Pin Set

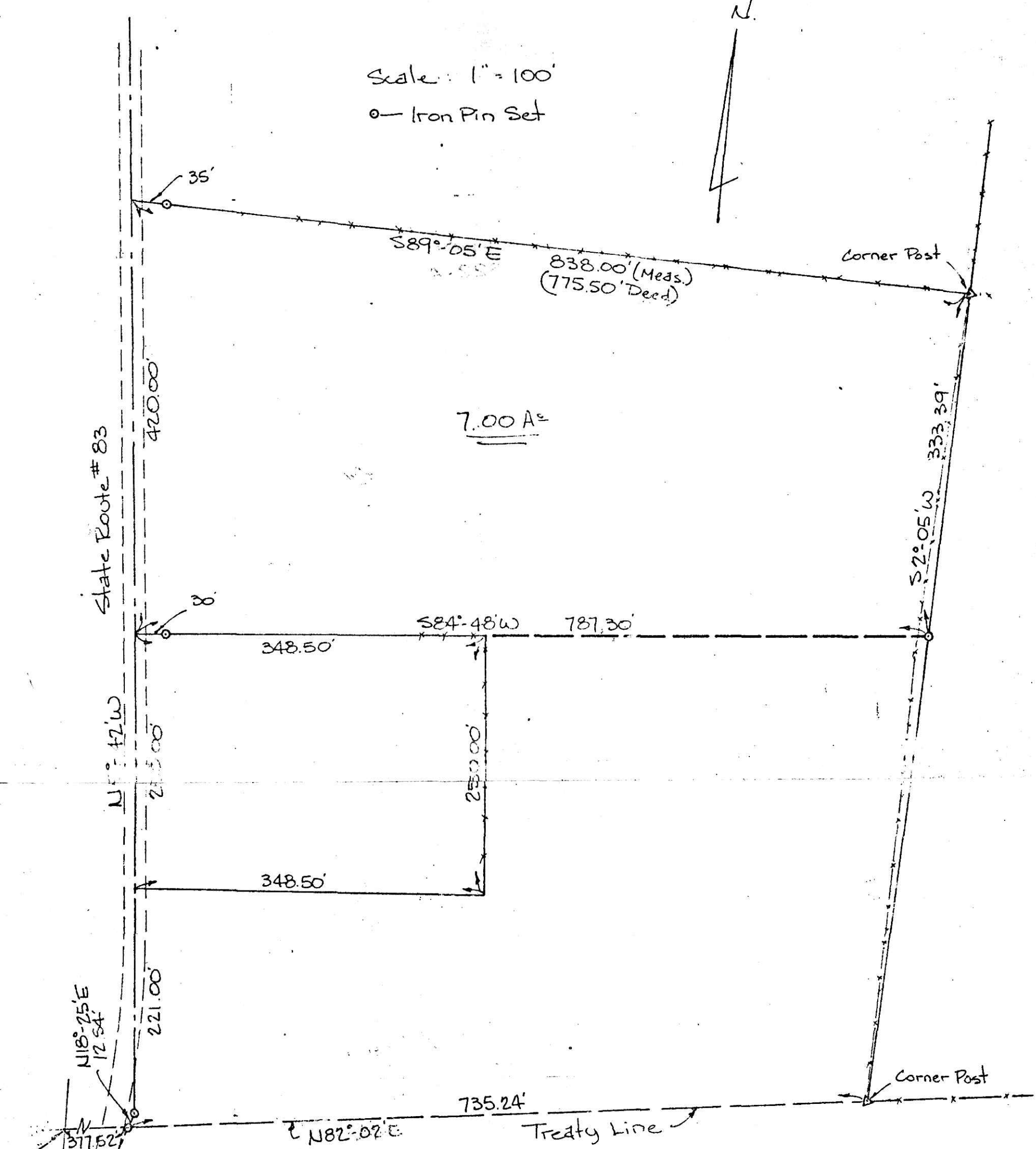

7.00 A^c

State Route #83

N 1° 47' W

N 18° 25' E
12.54'

SW Corner
Sect. 14

Survey for: Norman R. Seaman
January 1974

SECTION 14
PRAIRIE TWP.
T-13, R-13
HOLMES COUNTY
OHIO

101126

I certify this survey to be correct
to the best of my knowledge.

George C. Mullett

Reg. Sur. # 5796

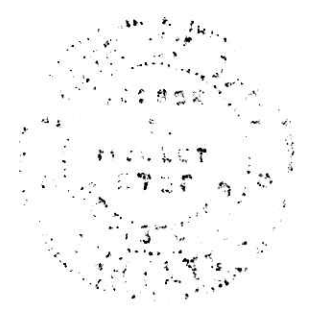

REC'D March 7, 1974
AT 2:32 O'CLOCK 4:30
RECORDED March 8, 1974
HOLMES CO. Plat VOL. 6 PG. 19
FEE: \$ 4.08
Richard Graves RECORDER

Job No. S-3-74