

12 1/2 x 20 1/2

NORTHEAST QTR. SECTION 26  
T-20 R-15, WASHINGTON, TWP.  
HOLMES COUNTY, OHIO

SURVEY FOR DON MACKEY  
SN-1529  
SHAFFER, JOHNSTON, LICHTENWALTER  
& ASSOC.  
WOODSTER, OHIO

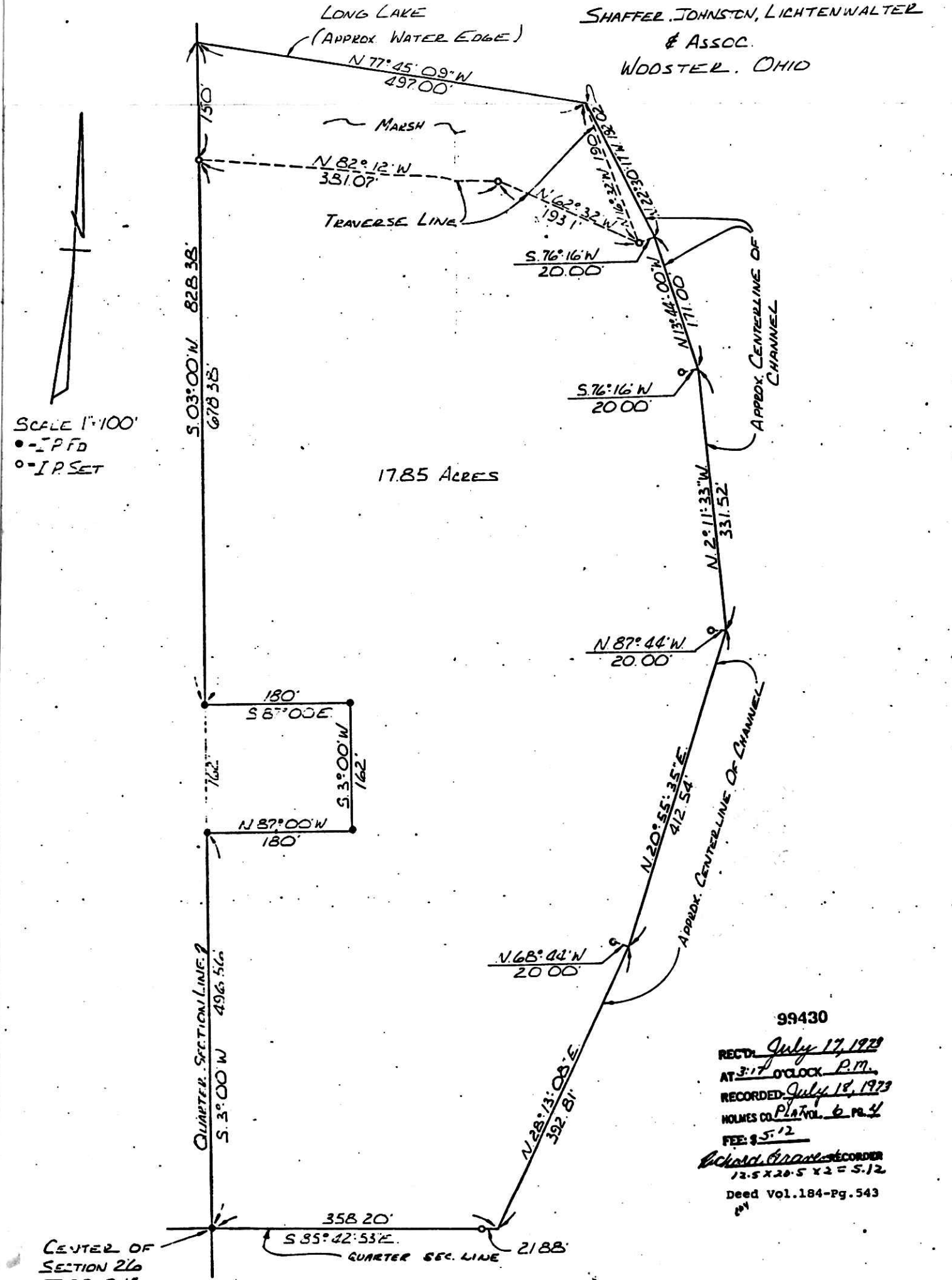

SCALE 1"=100'  
● = P.F.D.  
○ = I.P.SET

17.85 Acres

99430  
RECORDED July 17, 1973  
AT 3:17 O'CLOCK P.M.  
RECORDED July 18, 1973  
HOLMES CO. Plat No. 6 P. 4  
FEE \$5.12  
Richard J. McDavid  
13.5 x 20.5 x 2 = 5.12  
Deed Vol. 184-Pg. 543

I CERTIFY THIS SURVEY AND PLAT  
TO BE CORRECT TO THE BEST OF  
MY KNOWLEDGE FEB. 8 1973  
Richard J. McDavid  
RICHARD J. McDAID R.S. #5009

CENTER OF SECTION 26  
T-20, R-15  
WASHINGTON TWP.  
HOLMES COUNTY, OHIO

23 x 14

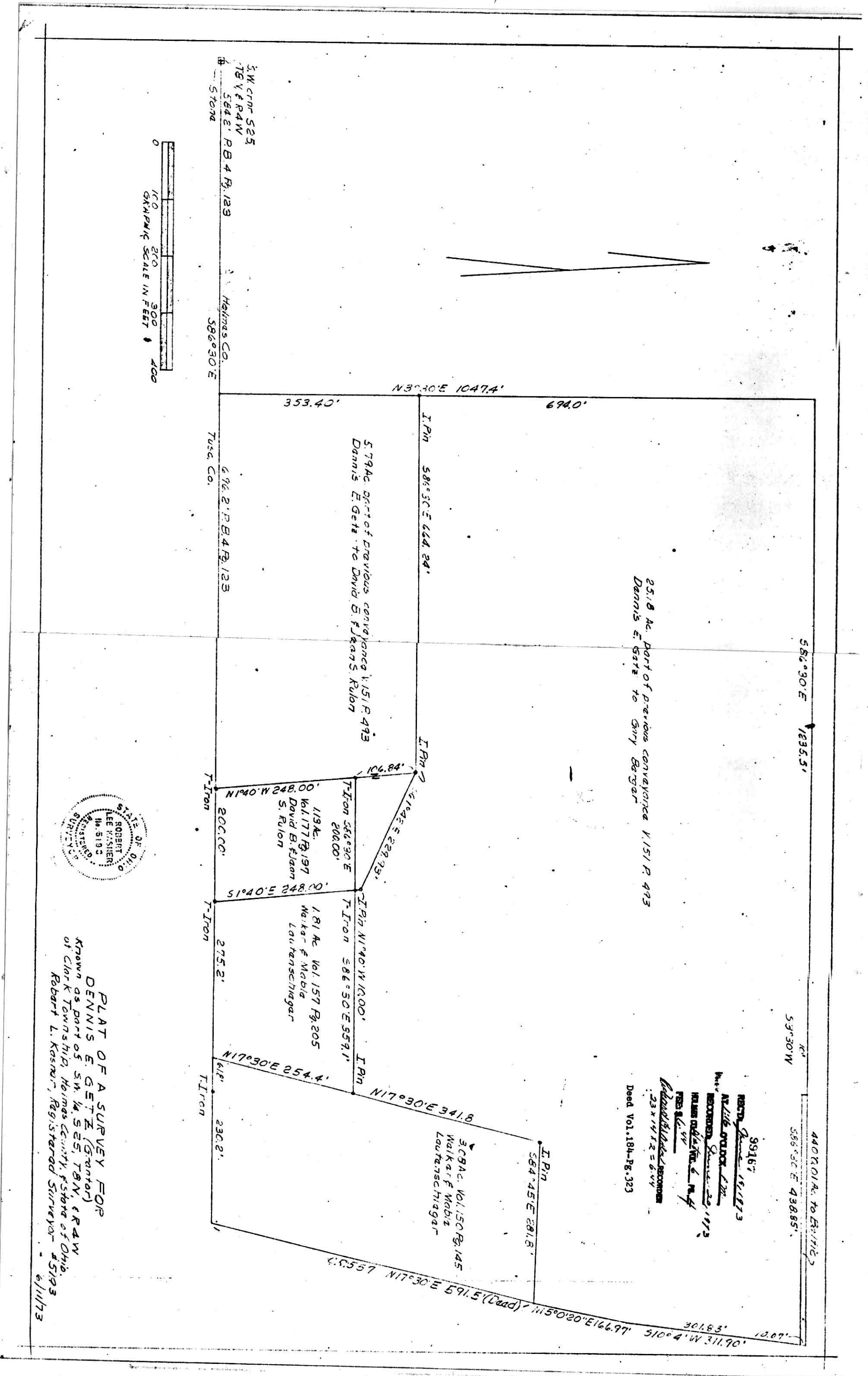

PLAT OF A SURVEY FOR  
DENNIS E. GETZ (Grant) & R.A.W.  
Known as part of SN. 1529, T20, R15, E4, R.A.W.  
of Clark Township, Holmes County, Ohio  
Robert L. Knorr, Registered Surveyor #5193  
6/1/73

23.8 Ac. Part of previous conveyance V.151 P. 493  
Dennis E. Getz to Gary Bergs

RECORDED  
M. J. McDAID  
REGISTERED SURVEYOR  
HOLMES COUNTY, OHIO  
FEB. 8, 1973  
Richard J. McDavid  
13.5 x 20.5 x 2 = 5.12  
Deed Vol. 184-Pg. 323

3/4 CORNER S.E. 25  
T20 R15  
584 E. P.B. 4 P. 123  
Stone

