

S.W Quarter; Section 1
T-13; R-13
Prairie Township
Holmes County, Ohio

o Iron Pin Set
x Spike Set

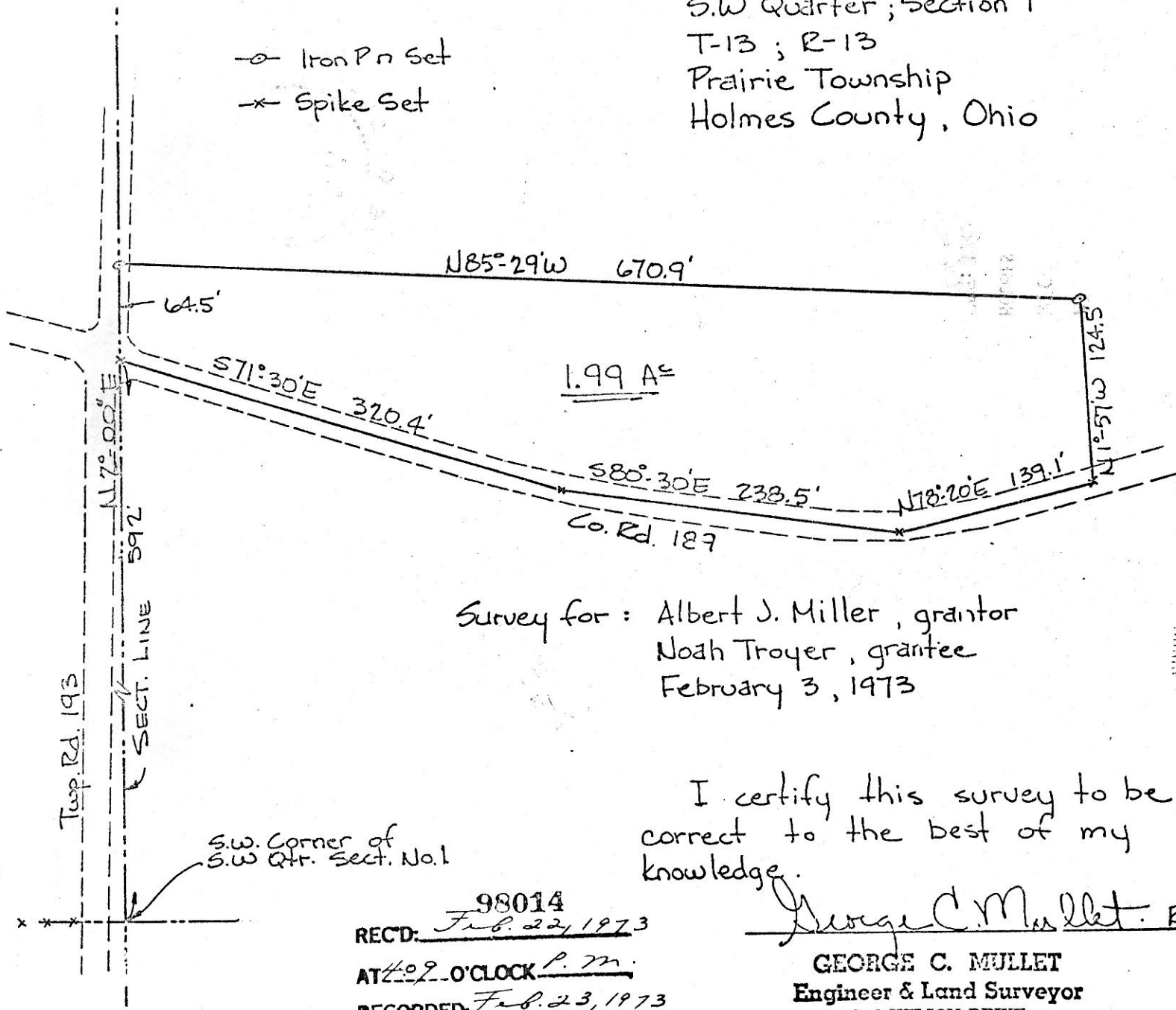

Scale: 1" = 100'

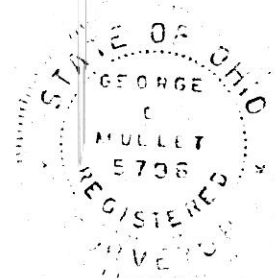

Survey for: Albert J. Miller, grantor
Noah Troyer, grantee
February 3, 1973

I certify this survey to be correct to the best of my knowledge.

George C. Mullet R.S. # 5796

GEORGE C. MULLET
Engineer & Land Surveyor
4632 WILSON DRIVE
WOOSTER, OHIO 44691

REC'D: 98014
Feb. 22, 1973
AT 9 O'CLOCK P.M.
RECORDED: Feb. 23, 1973
HOLMES CO. pl/ht VOL. 5 PG. 172
FEE: \$ 2.00

Richard Crass RECORDER

THE COSHOCTON LAND SURVEYING SERVICE

133 S. FOURTH ST.

COSHOCTON, OHIO 43812

BEING PART OF: LOT 29
 SEC. —
 QUAR. 2nd
 T8N, R6W
 TOWNSHIP MECHANIC
 COUNTY HOLMES

SURVEY FOR: SEMAC INDUSTRIES
 INC.
 DATE: NOV. 1972
 SCALE: 1" = 50'

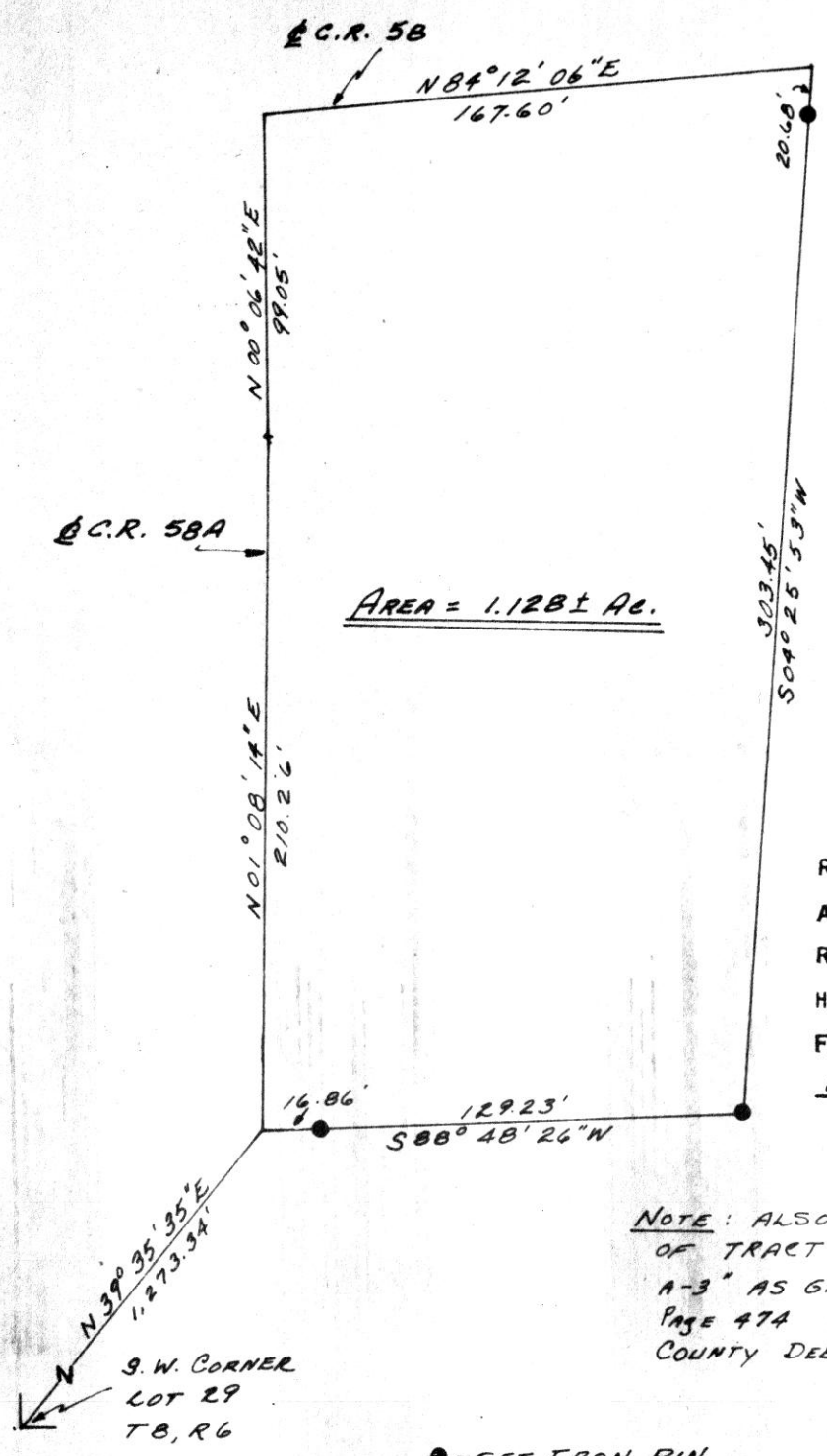

97973
 REC'D: Feb. 15, 1973
 AT 3:29 O'CLOCK P.M.
 RECORDED: Feb. 16, 1973
 HOLMES CO. Plat VOL 5 PG 172
 FEE: \$2.00
 Richard Graves RECORDER

NOTE: ALSO BEING A PART
 OF TRACT 1 OF "EXHIBIT
 A-3" AS GIVEN IN Vol. 174
 PAGE 474 THE HOLMES
 COUNTY DEED RECORDS.

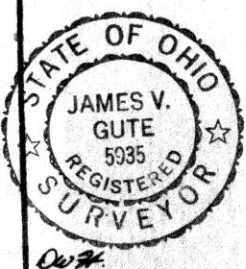

I hereby certify the above plat to be correct to the best of my knowledge and belief.

THE COSHOCTON LAND SURVEYING SERVICE

Jim Gute
 REGISTERED SURVEYOR

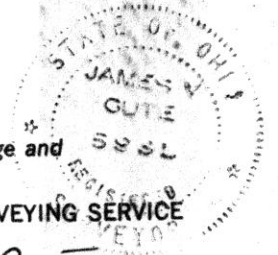

MAP
SHOWING LOCATION
OF FOUR PARCELS OF LAND
ON THE
LESTER D. SIGLER
PROPERTY

IN
Section **33** Township 18, Range 14
Ripley Township, Holmes County

Ohio
Scale 1" = 200 ft. May 1972
Drawn from a survey by
William Sellner
Reg. Sur. No. 3015

STATE ROUTE 514

Whispering Hills
Recreation Area

98105
REC'D February 26, 1973
AT 3:41 O'CLOCK P.M.
RECORDED February 27, 1973
HOLMES CO. Plat VOL 5 PG 172
FEE: \$ 3.60
Edward Grant RECORDER

Roger Sigler

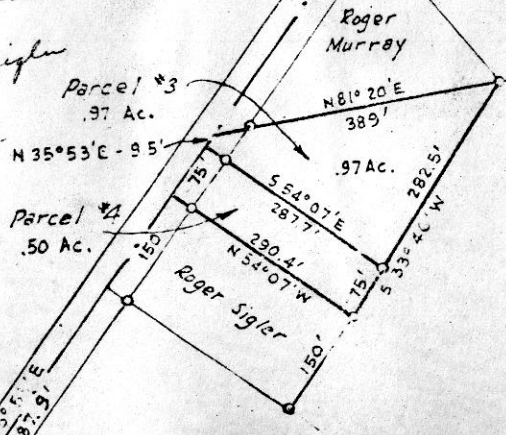

Lester D. Sigler

S.E. Cor.
S.W. Qr.
Sec. 33

1674.9' South Line S.W. Qr. Sec. 33
N 88° 36' W

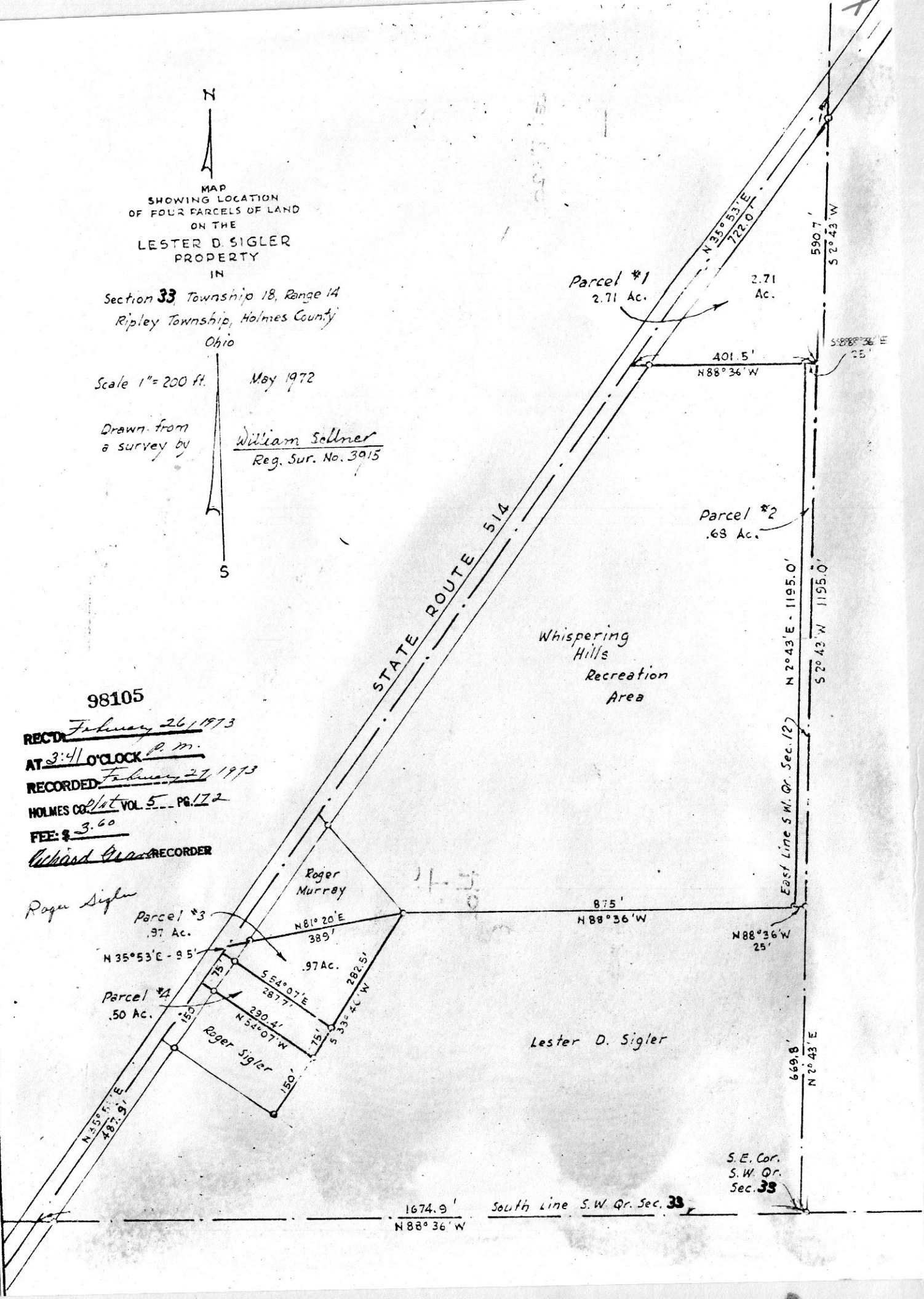

98111

REC'D: Feb. 27, 1973

AT 2:05 O'CLOCK P.M.

RECORDED: Feb. 28, 1973

HOLMES CO. Plat VOL 5 PG. 172

FEE: \$2.00

Richard Craven RECORDER

MECHANIC TOWNSHIP
W. HALF LOT #16, 2ND QTR.
TWP. - 8, RANGE - 6
HOLMES COUNTY
OHIO

FEB. 1973

SURVEY FOR
RABEN ATKINSON
PROP. OWNER
LLOYD FINDLEY

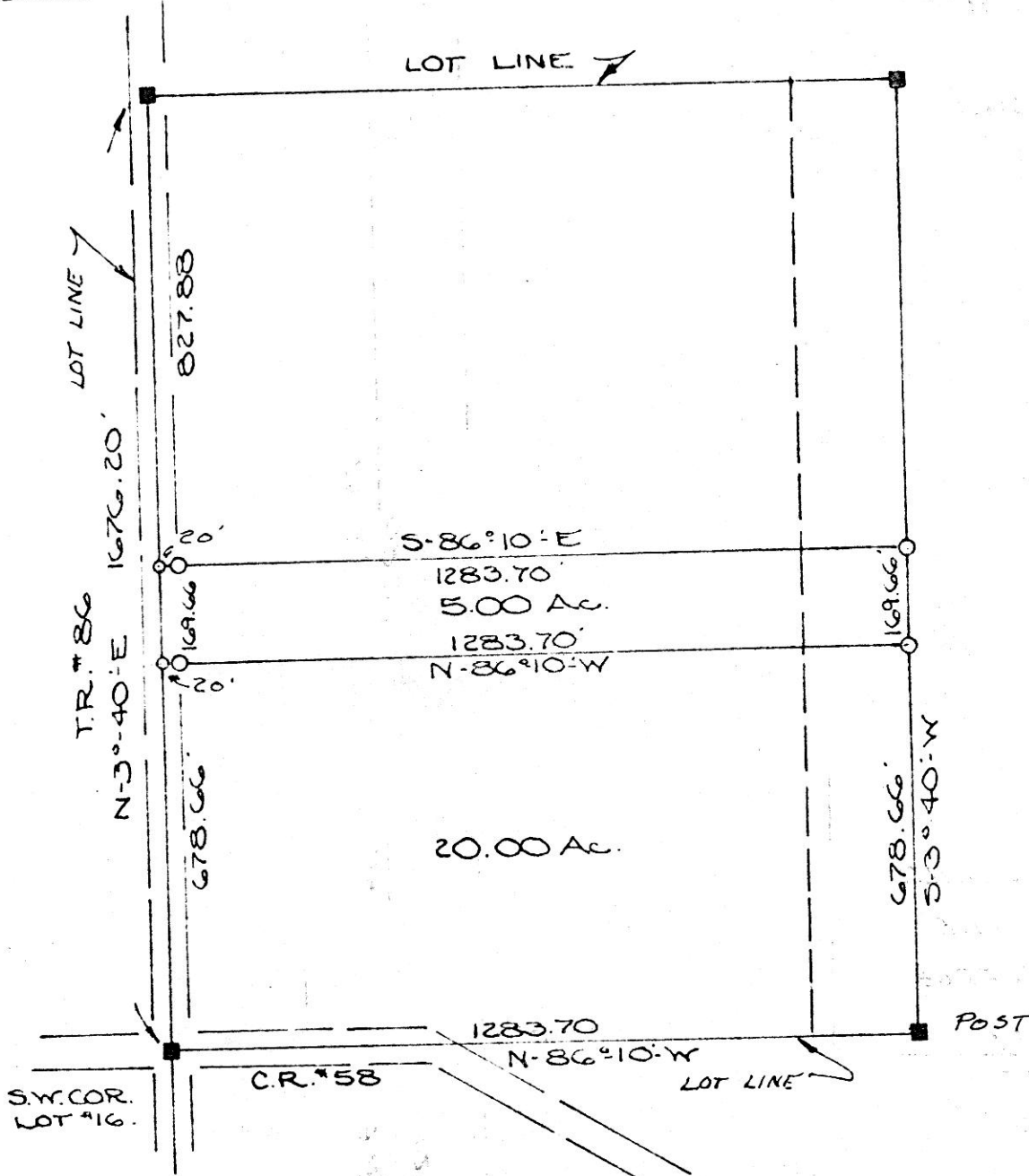

SCALE 1"=30'
 O I.P. SET
 O IRON SPIKE
 ■ STONE

I CERTIFY THIS SURVEY TO BE CORRECT TO THE BEST OF MY KNOWLEDGE.

Clyde E. Purdy
CLYDE E. PURDY

R.S. #4900