

3240 Shelly Blvd.
Wooster, Ohio 44691

Land Surveying
Telephone 345-7785

WM. TERRY BURKEY SURVEYING



HOWARD CLARK SURVEY
MILITARY LOT #30
2nd QUARTER TOWNSHIP
TOWNSHIP 8 RANGE 6
MECHANIC TOWNSHIP
HOLMES COUNTY, OHIO
COMPLETED 12/23/1972

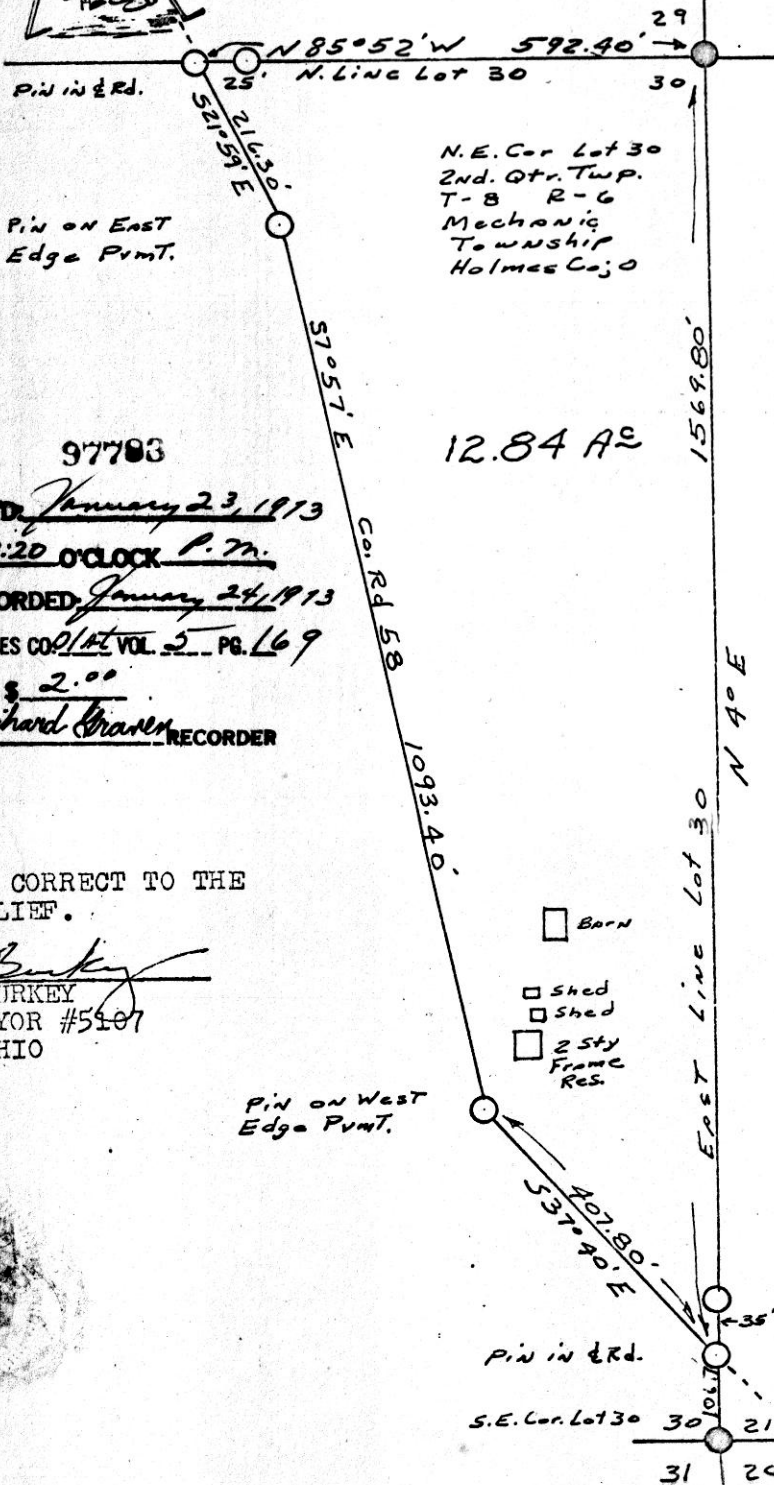

N.E. Cor Lot 30
2nd. Qtr. Twp.
T-8 R-6
Mechanic
Township
Holmes Co.;o

12.84 AC

97783

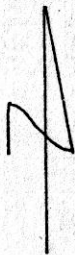

- Pin Set
- Pin Fd

Scale 1" = 200'

REC'D January 23, 1913
 AT 2:20 O'CLOCK P.M.
 RECORDED January 24, 1913
 HOLMES CO. PLAT VOL. 5 PG. 169
 FEE \$ 2.00
Richard Graves RECORDER

I CERTIFY THIS SURVEY TO BE CORRECT TO THE
BEST OF MY KNOWLEDGE AND BELIEF.

SIGNED William T. Burkey
 WILLIAM T. BURKEY
 REGISTERED SURVEYOR #5107
 STATE OF OHIO

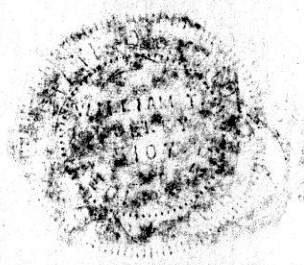

COMPLETED
JAN. 1973

SALT CREEK TOWNSHIP
N.W. QTR. SEC. - 2
TWP. - 14 RANGE - 12
HOLMES COUNTY
OHIO

SURVEY FOR
DAN YODER.

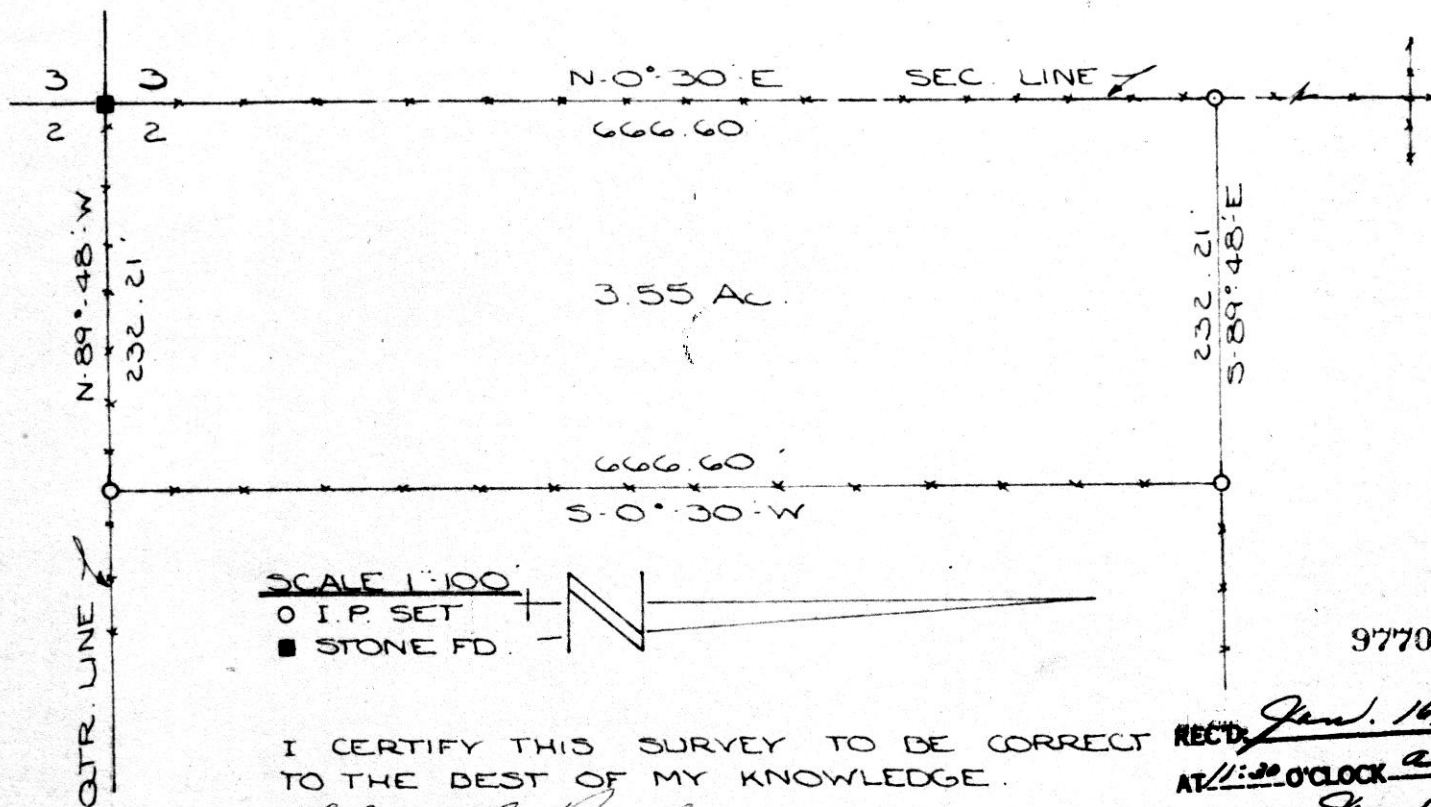

I CERTIFY THIS SURVEY TO BE CORRECT
TO THE BEST OF MY KNOWLEDGE.

Clyde E. Purdy
CLYDE E. PURDY R.S. # 4900

REC'D. Jan. 16, 1973
AT 11:30 O'CLOCK a.m.
RECORDED Jan. 16, 1973
HOLMES CO. VOL. 5 PG. 169
FEE: \$ 2.00
Richard Graves RECORDER

MAP
SHOWING LOCATION
OF
FIVE PARCELS OF LAND
ON THE
FLOYD FERRIS
PROPERTY
IN

Section 3, Township 19, Range 15
Washington Township, Holmes County
Ohio

Scale 1" = 100 ft.

Drawn from
a survey by

June 1971

William Sallner
Reg. Sur. No. 3915

Indicates
Iron Pipe

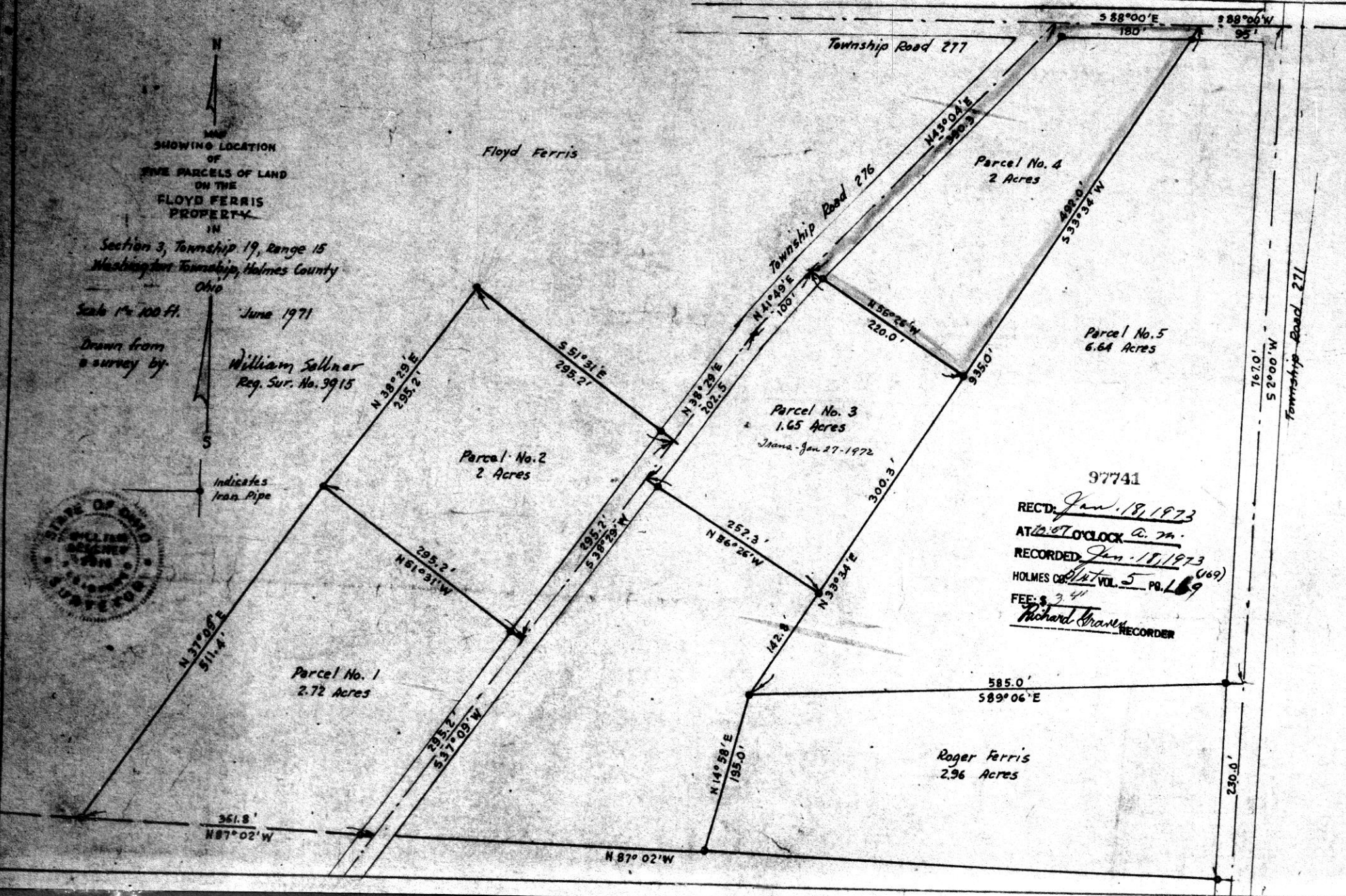

97741
 RECD: Jan. 18, 1973
 AT 12:07 O'CLOCK A.M.
 RECORDED: Jan. 18, 1973
 HOLMES CO. Vol. 5 PG. 169 (169)
 FEE: \$ 3.41
 Richard Craves
 RECORDER

Roger Ferris
2.96 Acres

ELI A. MAST SURVEY
 PART OF LOT #31
 3rd. QTR. TOWNSHIP
 TOWNSHIP 9 RANGE 5
 BERLIN TOWNSHIP
 HOLMES COUNTY, OHIO
 COMP. 11/25/1972..

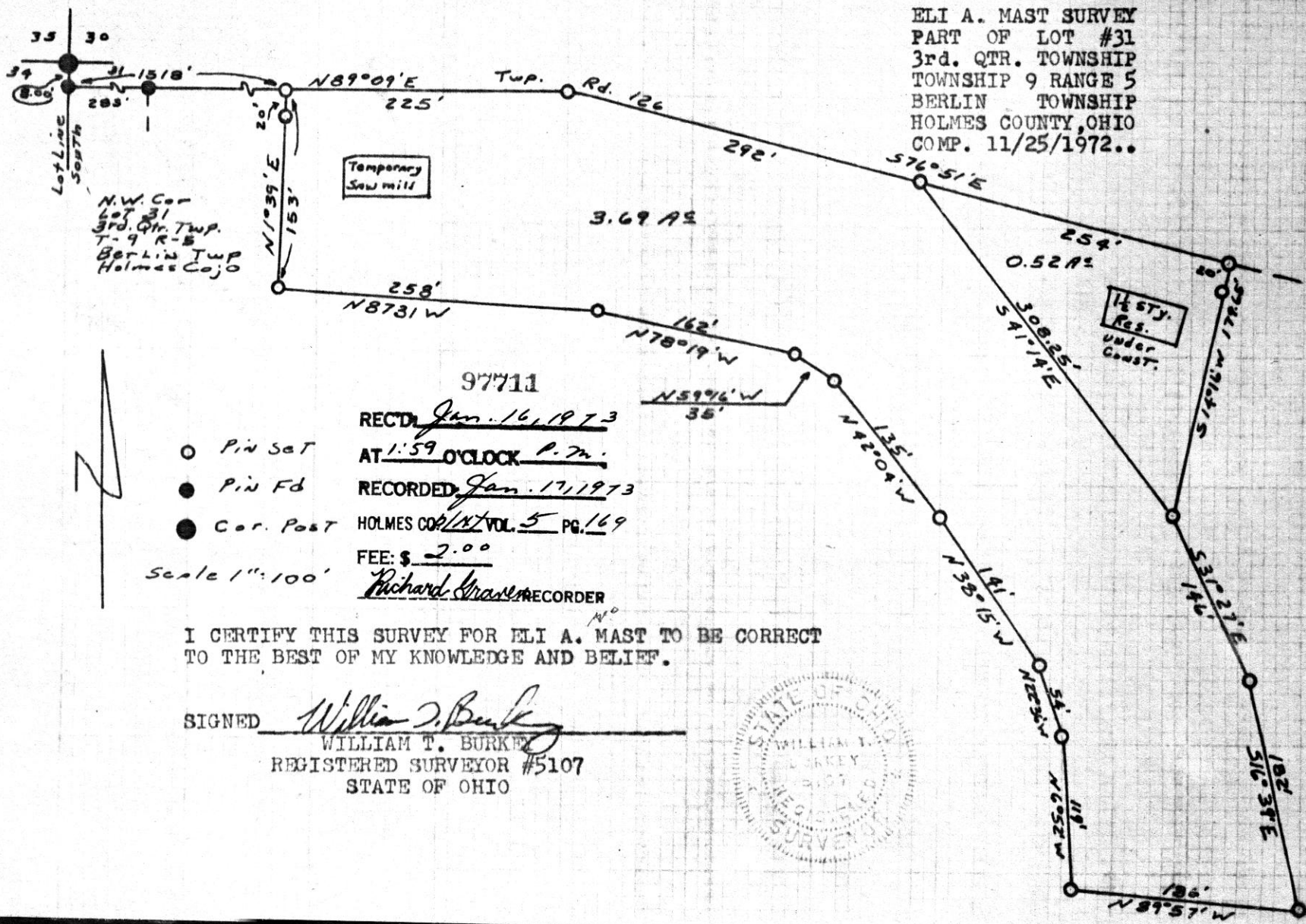

N.W. Cor
 Lot #31
 3rd. Qtr. Twp.
 T-9 R-5
 Berlin Twp
 Holmes Co, O

Temporary
 Saw mill

1 1/2 STY.
 Res.
 under
 const.

97711

REC'D Jan. 16, 1973
 AT 1:59 O'CLOCK P.M.
 RECORDED Jan. 17, 1973
 HOLMES CO. INT. VOL. 5 PG. 169

- Pin Set
- Pin Fd
- Cor. Post

Scale 1" = 100'

FEE: \$ 2.00
Richard Strawn RECORDER

I CERTIFY THIS SURVEY FOR ELI A. MAST TO BE CORRECT
 TO THE BEST OF MY KNOWLEDGE AND BELIEF.

SIGNED William T. Burkey
 WILLIAM T. BURKEY
 REGISTERED SURVEYOR #5107
 STATE OF OHIO

