

3240 Shelly Blvd.
Wooster, Ohio 44691

Land Surveying
Telephone 345-7785

WM. TERRY BURKEY SURVEYING



MELVIN J. MILLER SURVEY
N.E. QUARTER SECTION 15
TOWNSHIP 9 RANGE 6
HARDY TOWNSHIP
HOLMES COUNTY, OHIO
COMPLETED AUG., 1972

97672

RECTD. Jan 12, 1973

AT 4:28 O'CLOCK PM

RECORDED: Jan 15, 1972

HOLMES CO. Plat VOL. 5 PG. 168

FEE: \$ 2.⁰⁰

Richard Graven RECORDER

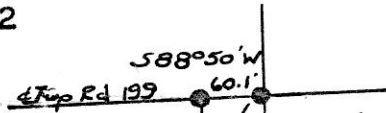

N.E. Cor.
N.E. Qtr.
Sec 15
T-9 R-6
Hardy Twp.
Holmes Co., O.

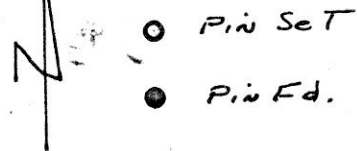

Scale 1" = 200'

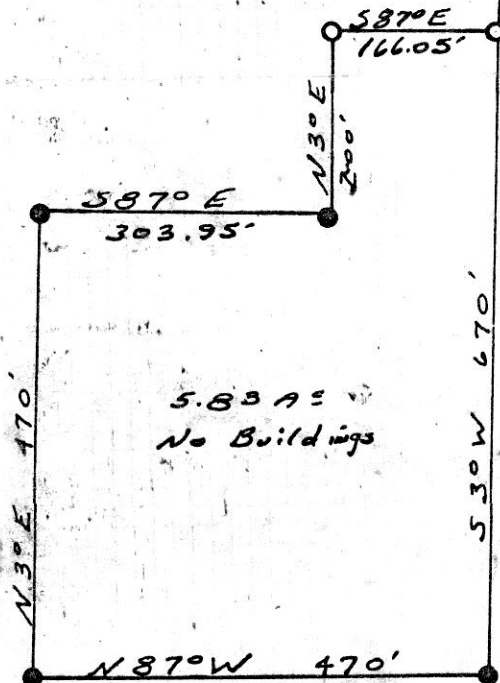

I CERTIFY THIS SURVEY TO BE
CORRECT TO THE BEST OF MY KNOW-
LEDGE AND BELIEF.

SIGNED William T. Burkey
WILLIAM T. BURKEY
REGISTERED SURVEYOR #5107
STATE OF OHIO

SURVEY FOR: The Martin's Creek Church
December 9, 1972

N

SCALE:
1"=100'

- Iron Pin Set
- Iron Pin Found

6.24 A^c

97706
 RECD: Jan. 16, 1973
 AT 10:06 O'CLOCK a.m.
 RECORDED: Jan. 16, 1973
 HOLMES CO. PLAT VOL 5 PG. 168
 FEE: \$ 2.00
Richard Graves RECORDER

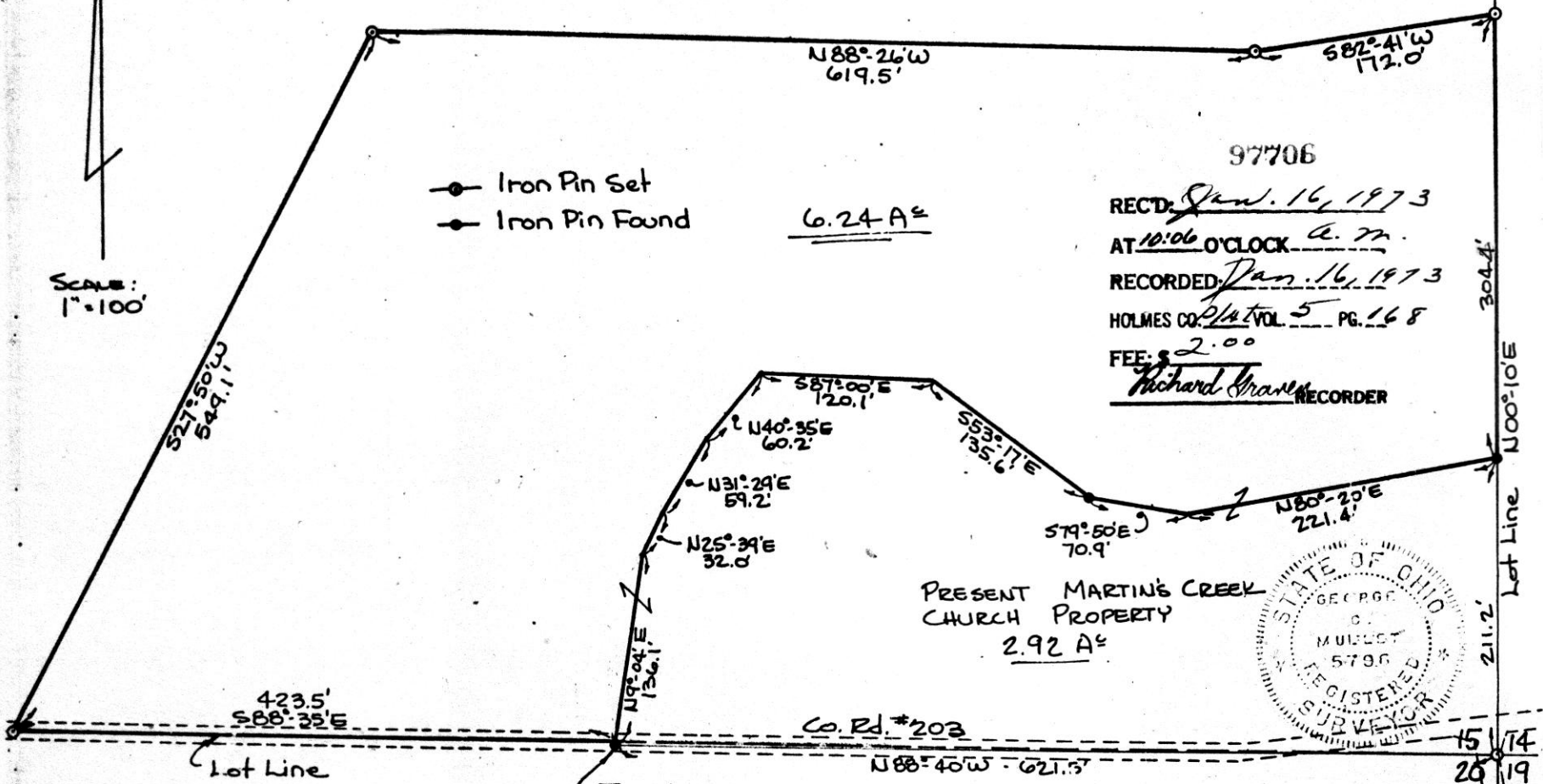

PRESENT MARTIN'S CREEK
CHURCH PROPERTY
2.92 A^c



BERLIN TOWNSHIP
LOT 15, 1ST QTR.
T-9; R-6
HOLMES COUNTY
OHIO

This iron pin
appears to be
off line 2.5'

I certify this survey to be correct
to the best of my knowledge.

George C. Mullet
 GEORGE C. MULLET
 Engineer & Land Surveyor
 4332 WILSON DRIVE
 WOOSTER, OHIO 44691

15 17
26
Co. Rd. #205 9

97734

REC'D: *Jan. 17, 1973*
AT 2:14 O'CLOCK P.M.
RECORDED: *Jan. 18, 1973*
HOLMES CO. PLAT VOL. 5 PG. 168
FEE: \$2.00
Richard Brown RECORDER



MAP
SHOWING LOCATION
OF A PARCEL OF LAND
DEEDED BY

WAYNE HOSTETTLER
TO
ROGER & ERDINE HORISBERGER
IN
The Village of Walnut Creek
Section 20, Township 9, Range 5
Walnut Creek Township, Holmes County
Ohio

Scale 1" = 50 ft.

Drawn from a
survey by

Dec. 1971

William Sellner
Reg. Sur. No. 3715

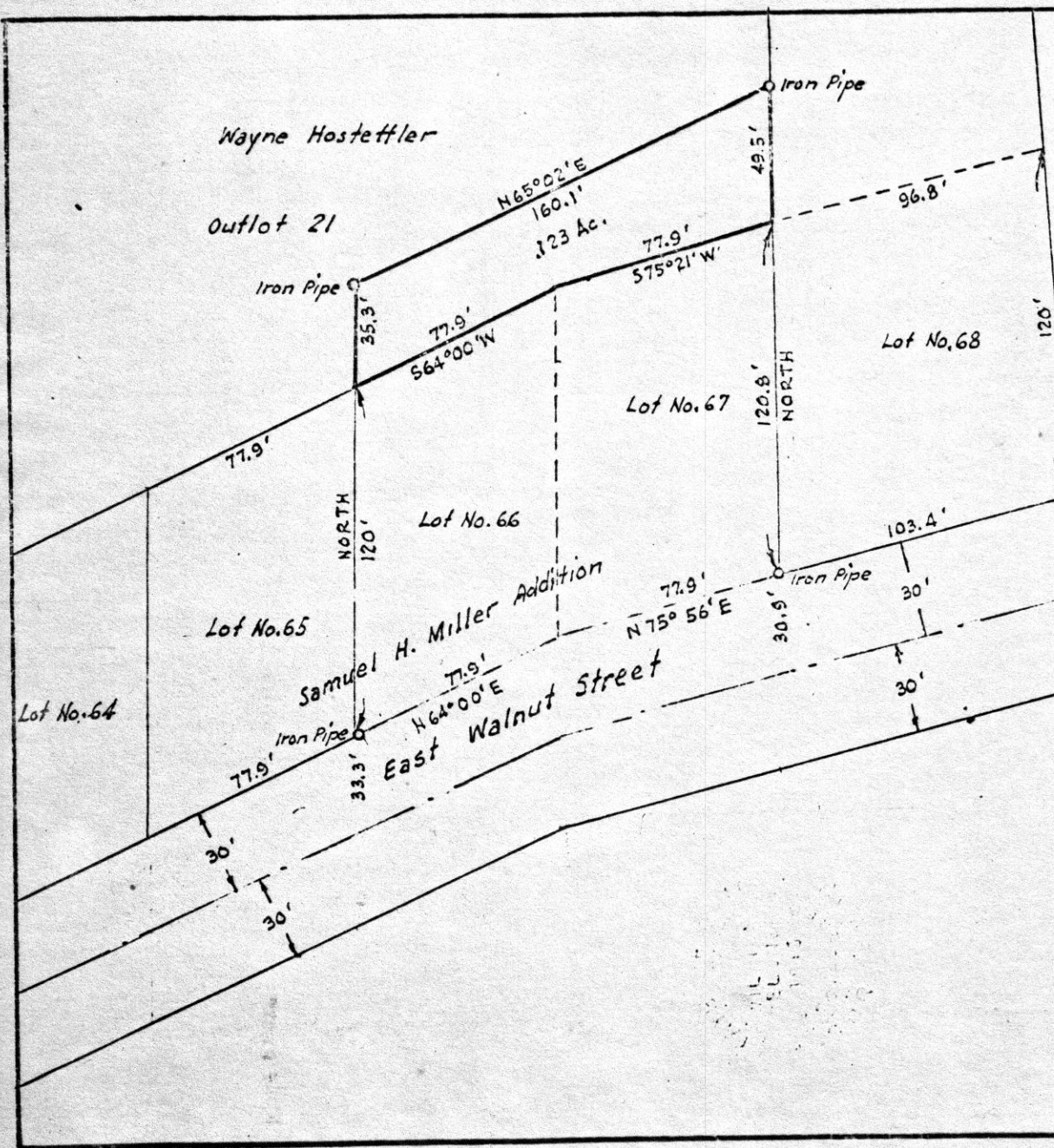

Wayne Hostettler

Outlot 21

Iron Pipe

Iron Pipe

120.8' NORTH

Lot No. 68

Lot No. 67

Lot No. 66

Lot No. 65

Lot No. 64

Samuel H. Miller Addition

East Walnut Street

Iron Pipe

Iron Pipe

30'

30'

103.4'

30'

30'

120' N 3°00' W

N 65°02' E
160.1'
1.23 Ac.

77.9'
S 75°21' W

77.9'
S 64°00' W

77.9'

120' NORTH

33.3'

77.9'
N 75° 56' E

77.9'
N 64°00' E

103.4'

30.5'

49.5'

96.8'

S

16 X 11 1/2

N
MAP
SHOWING TRANSFER
OF PARTS OF THE
MOSES C. MILLER
AND

MART A. MILLER
PROPERTIES

Section 4, Township 9, Range 6
Hardy Township, Holmes County
Ohio

Scale 1"=200ft Feb. 1959

Drawn from a
survey & deed by
William Sellner
Reg. Sur. No. 3915

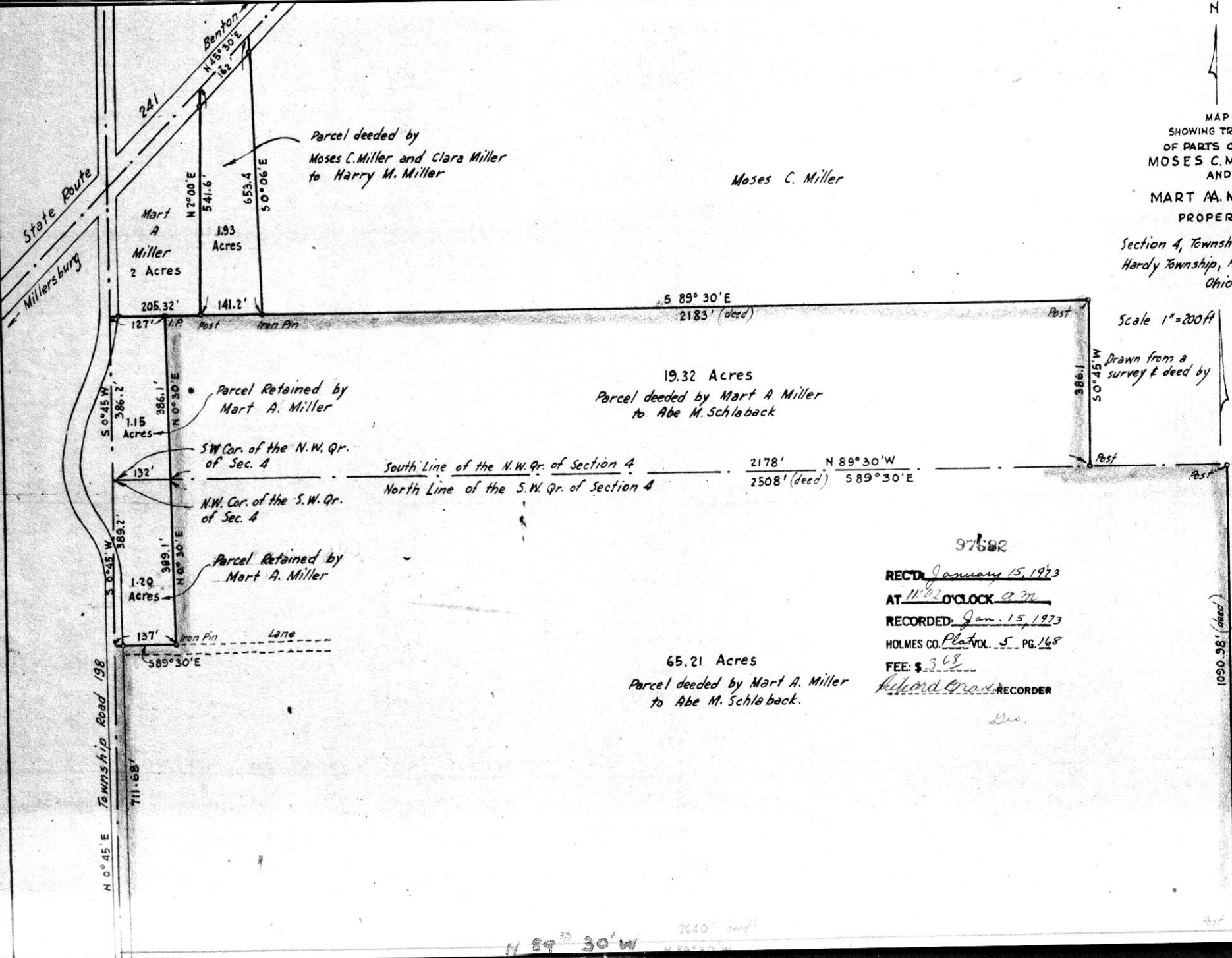

Parcel deeded by
Moses C. Miller and Clara Miller
to Harry W. Miller

Moses C. Miller

Mart
A
Miller
2 Acres

193
Acres

2183' (deed)
N 89° 30' E

19.32 Acres
Parcel deeded by Mart A. Miller
to Abe M. Schla back

Parcel Retained by
Mart A. Miller

1.15
Acres

SW Cor. of the N.W. Qr.
of Sec. 4

South Line of the N.W. Qr. of Section 4
North Line of the S.W. Qr. of Section 4

2178' N 89° 30' W
2508' (deed) S 89° 30' E

N.W. Cor. of the S.W. Qr.
of Sec. 4

Parcel Retained by
Mart A. Miller

1.20
Acres

137' Iron Pin Lane
S 89° 30' E

65.21 Acres
Parcel deeded by Mart A. Miller
to Abe M. Schla back.

97682

RECD. January 15, 1973
AT 11:02 O'CLOCK a.m.
RECORDED Jan. 15, 1973
HOLMES CO. Plat VOL. 5 PG. 168
FEE: \$ 3.68
Richard Cross RECORDER

Geo.

1090.99' (deed)
50° 45' W

N 89° 30' W

2640' (deed)