

1248 Shelly Blvd.  
Waverly, Ohio 44691

Land Surveying  
Telephone 345-7785

**WM. TERRY BURKEY SURVEYING**



RABER TO STUTZMAN SURVEY  
MIDDLE PART LOT # 5  
FOURTH QUARTER TOWNSHIP  
TOWNSHIP 10 RANGE 6  
SALT CREEK TOWNSHIP  
HOLMES COUNTY, OHIO  
COMPLETED NOV. 25, 1972

97480

REC'D: Dec. 26, 1972  
AT 4:34 O'CLOCK P.M.  
RECORDED: Dec. 27, 1972  
HOLMES CO. PLAT VOL 5 PG. 164  
FEE: \$ 2.00  
Richard Craven RECORDER

4.02 A± No  
Buildings

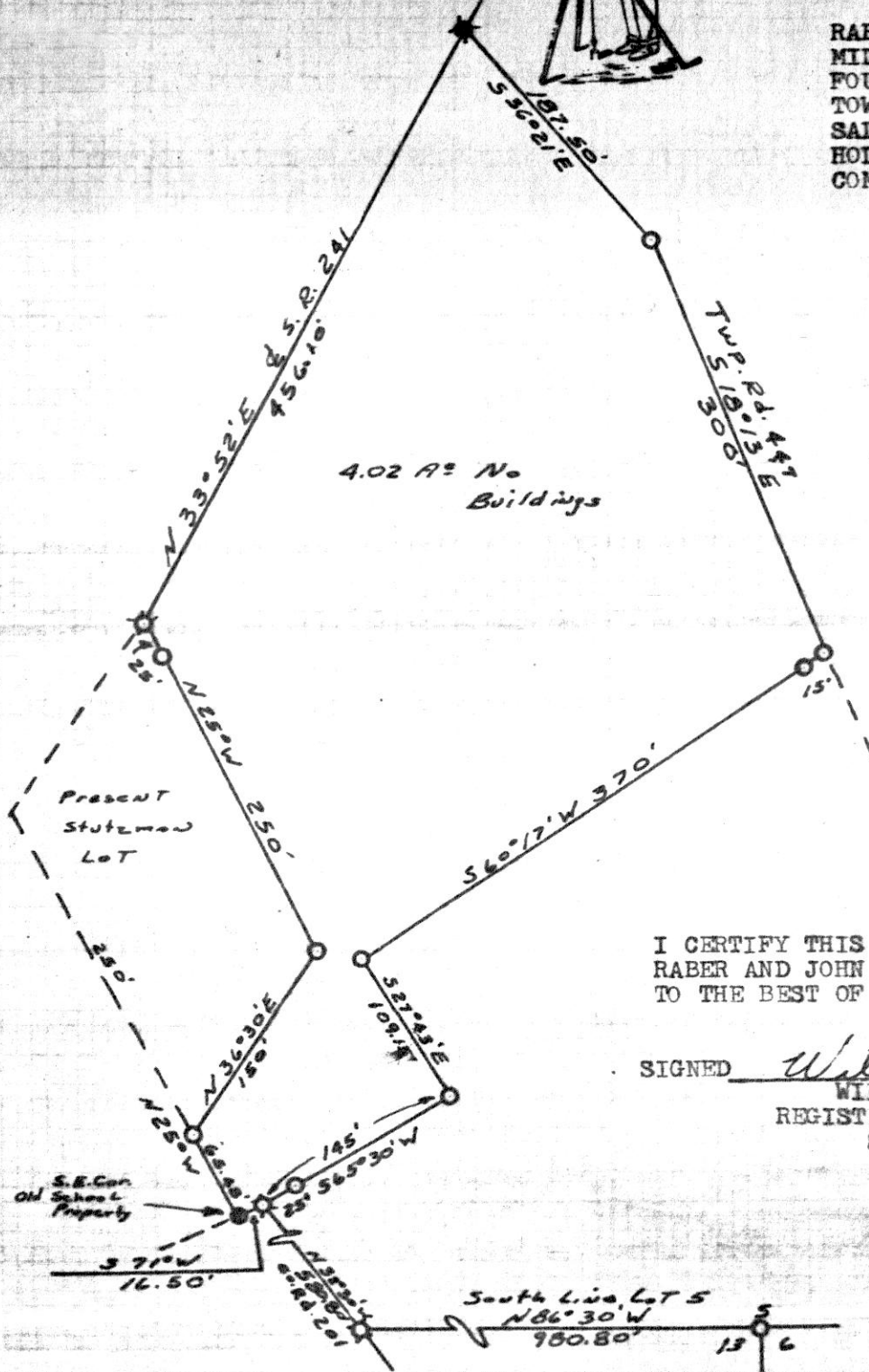

- Cor. Post
  - Spike Fd.
  - Pin Set
  - Spike Set
- Scale 1" = 100'

I CERTIFY THIS SURVEY MADE FOR JONAS  
RABER AND JOHN STUTZMAN TO BE CORRECT  
TO THE BEST OF MY KNOWLEDGE AND BELIEF.

SIGNED William T. Burkey  
WILLIAM T. BURKEY  
REGISTERED SURVEYOR #5107  
STATE OF OHIO

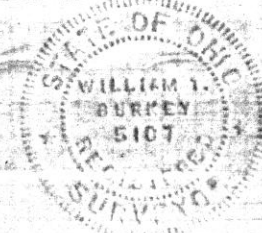

104

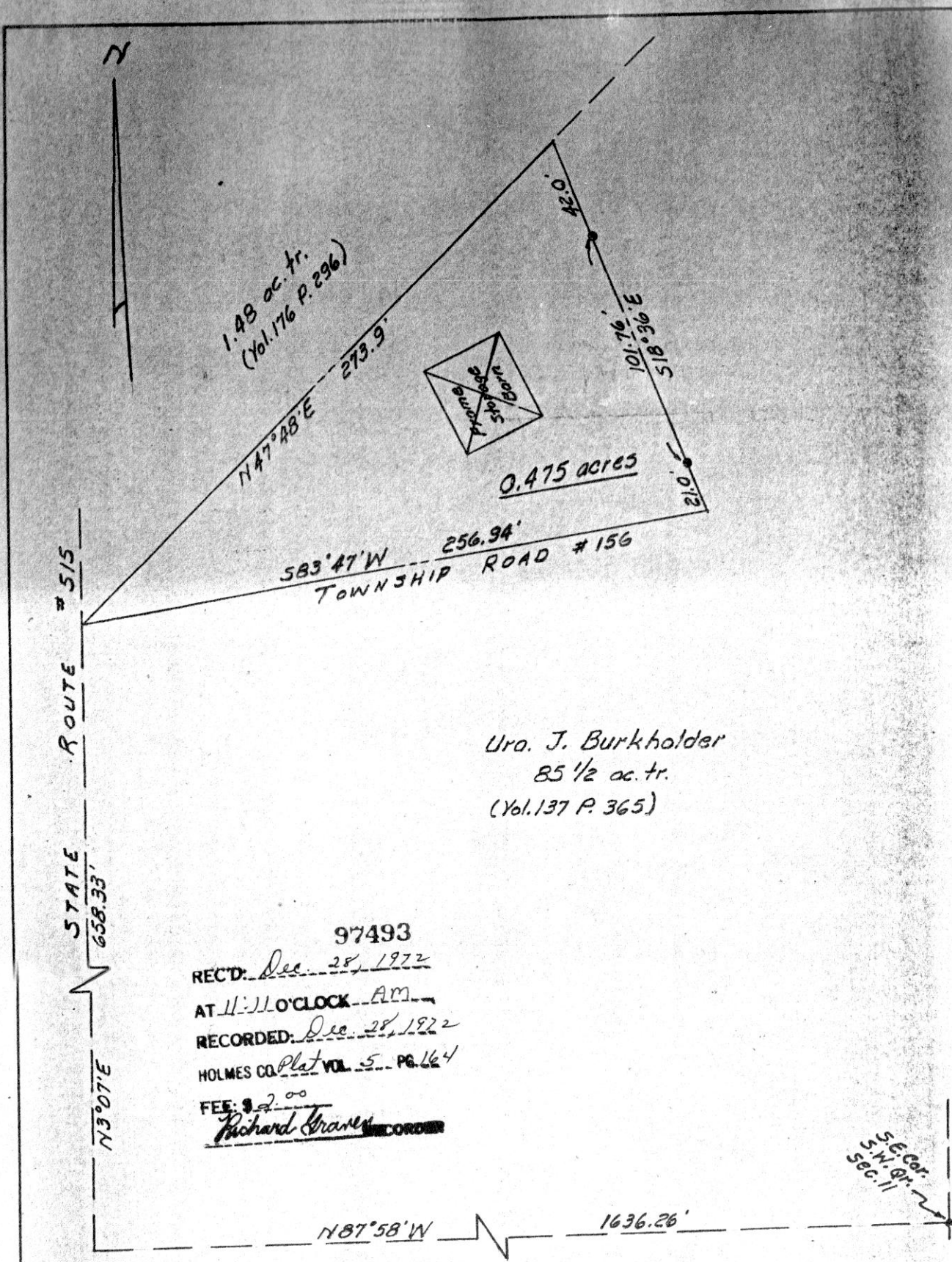

Uro. J. Burkholder  
 85 1/2 ac. tr.  
 (Vol. 137 P. 365)

97493  
 RECD: Dec 28, 1972  
 AT 11:10 O'CLOCK AM  
 RECORDED: Dec 28, 1972  
 HOLMES CO. Plat VOL. 5, PG. 164  
 FEE: \$ 2.00  
 Richard Kravens  
 RECORDER

MISKIMEN SURVEYING  
 306 SOUTH BROADWAY  
 NEW PHILADELPHIA, OHIO  
 Plat of Survey for  
 WALNUTCREEK TOWNSHIP TRUSTEES  
 Located in the S.W. Qr. Sec. 11, T-9, R-5  
 Walnutcreek Twp., Holmes County  
 Pt. of an 85 1/2 ac. tr. (Vol. 137 P. 365)  
 Scale: 1 in. = 50 ft. Date Sept. 12, 1972  
 • ~ denotes Iron Pin

CERTIFICATE OF SURVEYOR  
 I, the undersigned, hereby certify that this map is true and correct.  
 Charles L. Goodie  
 Registered Surveyor No. 5521

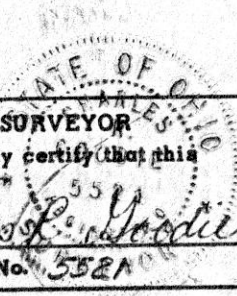

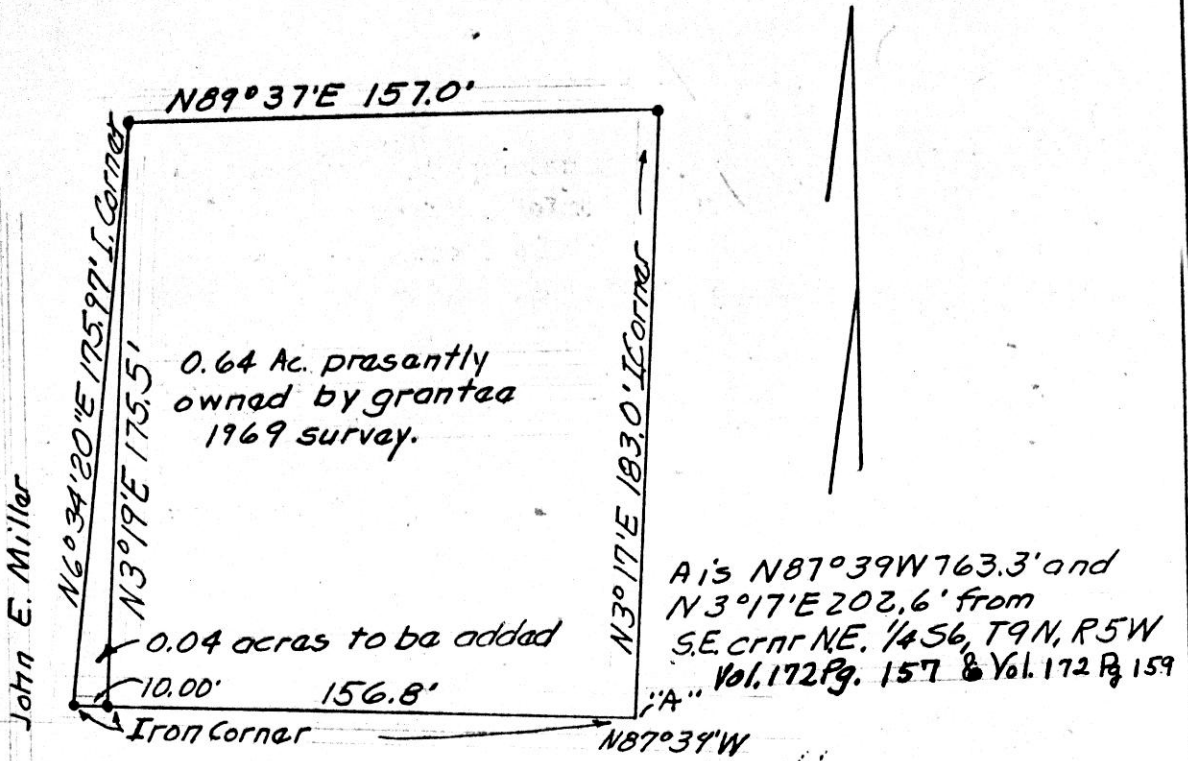

97563

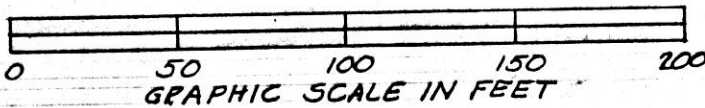

REC'D Jan. 8, 1973

AT 3:24 O'CLOCK PM

RECORDED Jan. 9, 1973

HOLMES CO. Plat Vol. 5 Pg. 164

FEE: \$ 2.00

Richard Graven RECORDER

PLAT OF A SURVEY FOR  
JOHNE. MILLER (Grantor)  
Known as part of N.E. 1/4 S6,  
T9N, R5W of Berlin Town-  
ship, Holmes County, Ohio.

Robert L. Kasner, Reg. Surveyor #5193  
1972

Platt for deed # 97457  
Vol. 182 Page 456

97508

REC'D: Jan. 2, 1973  
AT 9:00 CLOCK AM  
RECORDED: Jan. 2, 1973  
HOLMES CO. Book 5 PG 164  
FEE: \$2.00

*Richard Craddock* RECORDER

School Building + Grounds

5A.

2A.

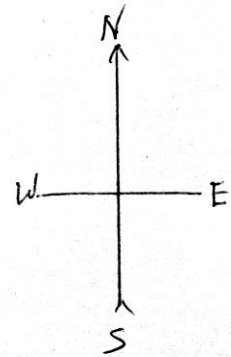

State Route 83 (76)

422.82'  
For Transfer .097A

169.13'  
.039A

E. Jackson Street

Holmesville Village

*Roy Stallman*

Roy Stallman