

97385

RECT. December 12, 1972

AT 1:04 O'CLOCK P.M.

RECORDED Dec. 13, 1972

HOLMES CO. Dist. Vol. 5 Pg. 163

FEES: \$2.00

Richard Cross RECORDER

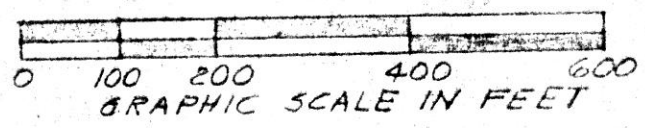
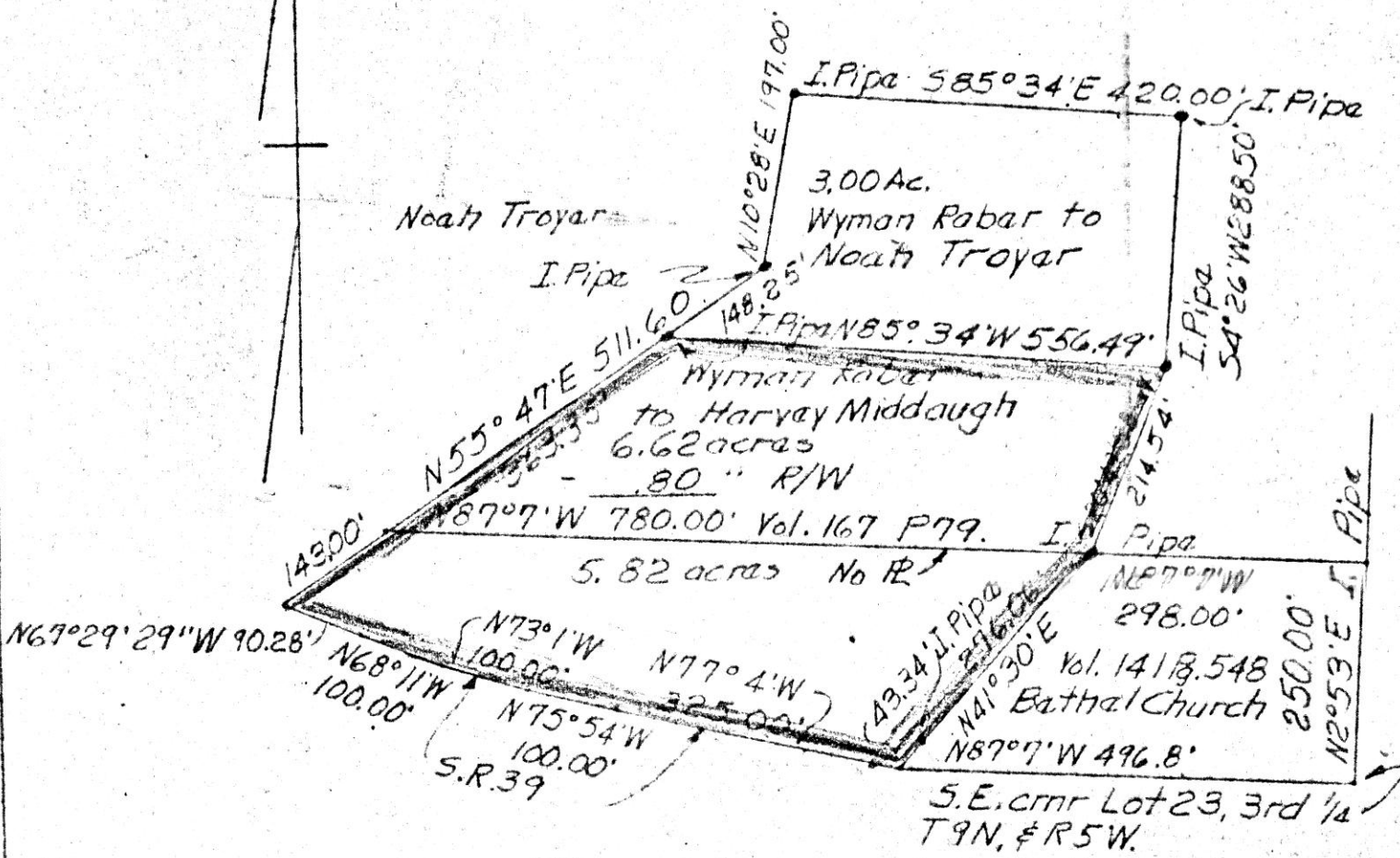

PLAT OF A SURVEY FOR
WYMAN RABER (Grantor)
Known as part of Lot 23, 3rd 1/4,
T9N, R5W of Berlin Twp, Holmes
Co. Ohio.
Robert L. Kasner, Reg. Surveyor #5193
1972

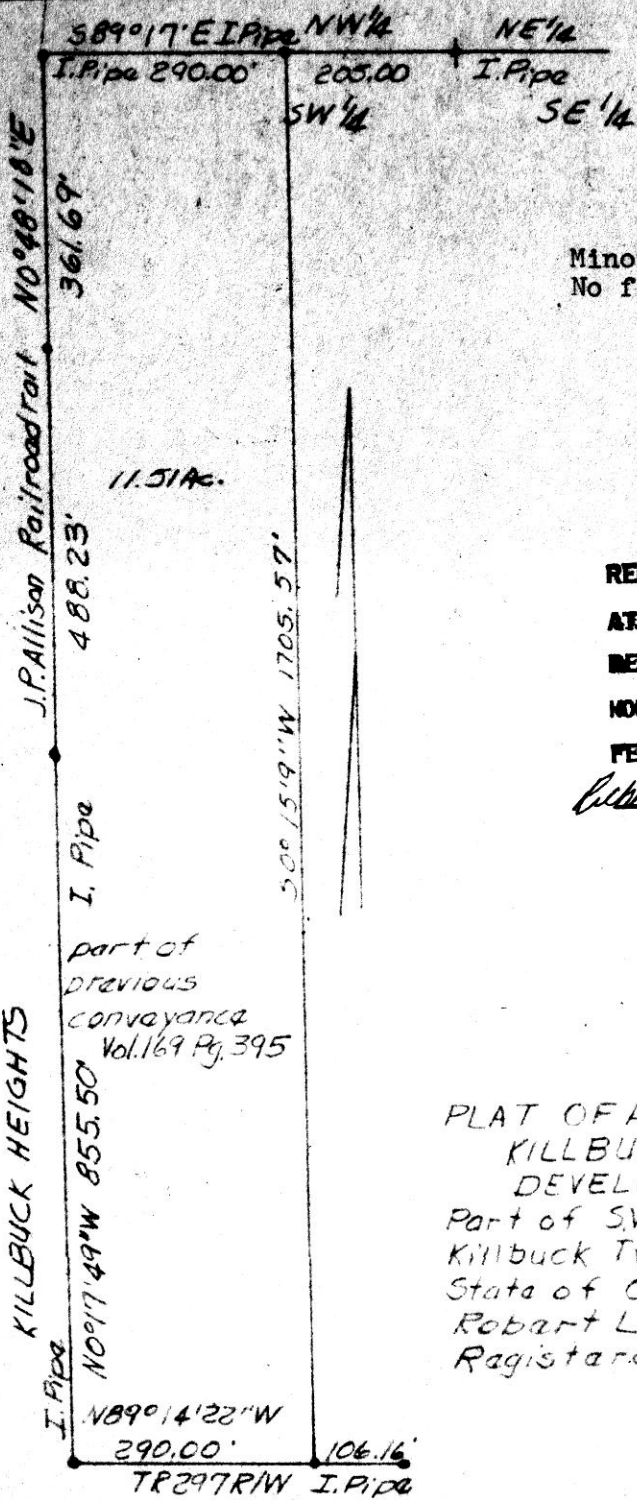

Minor subdivision,
No formal plan required.

97414

RECTD. Dec. 15, 1972
 AT 4:15 O'CLOCK PM
 RECORDED, Dec. 18, 1972
 HOLMES CO. Plat VOL. 5 PG. 163
 FEE: \$ 2.00
Richard Craven RECORDER
 Sec.

PLAT OF A SURVEY FOR
 KILLBUCK HEIGHTS
 DEVELOPEMENT INC. (Granted)
 Part of SW. 1/4 S6, T8N, R7W
 Killbuck Twp., Holmes County, &
 State of Ohio.
 Robert L. Kasner
 Registered Surveyor #5193

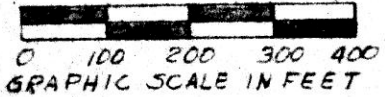
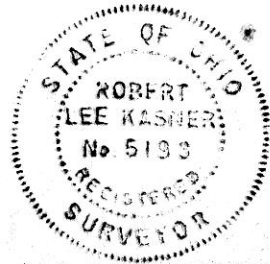

163

3240 Shelly Blvd.
Wooster, Ohio 44691

Land Surveying
Telephone 345-7785

WM. TERRY BURKEY SURVEYING



BRINKMEIER TO MIDDLETON SURVEY
NORTH EAST QUARTER SECTION 17
TOWNSHIP 19 RANGE 15
WASHINGTON TOWNSHIP
HOLMES COUNTY, OHIO
COMPLETED NOVEMBER 11, 1972

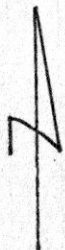

○ P. in Set
Scale 1" = 200'

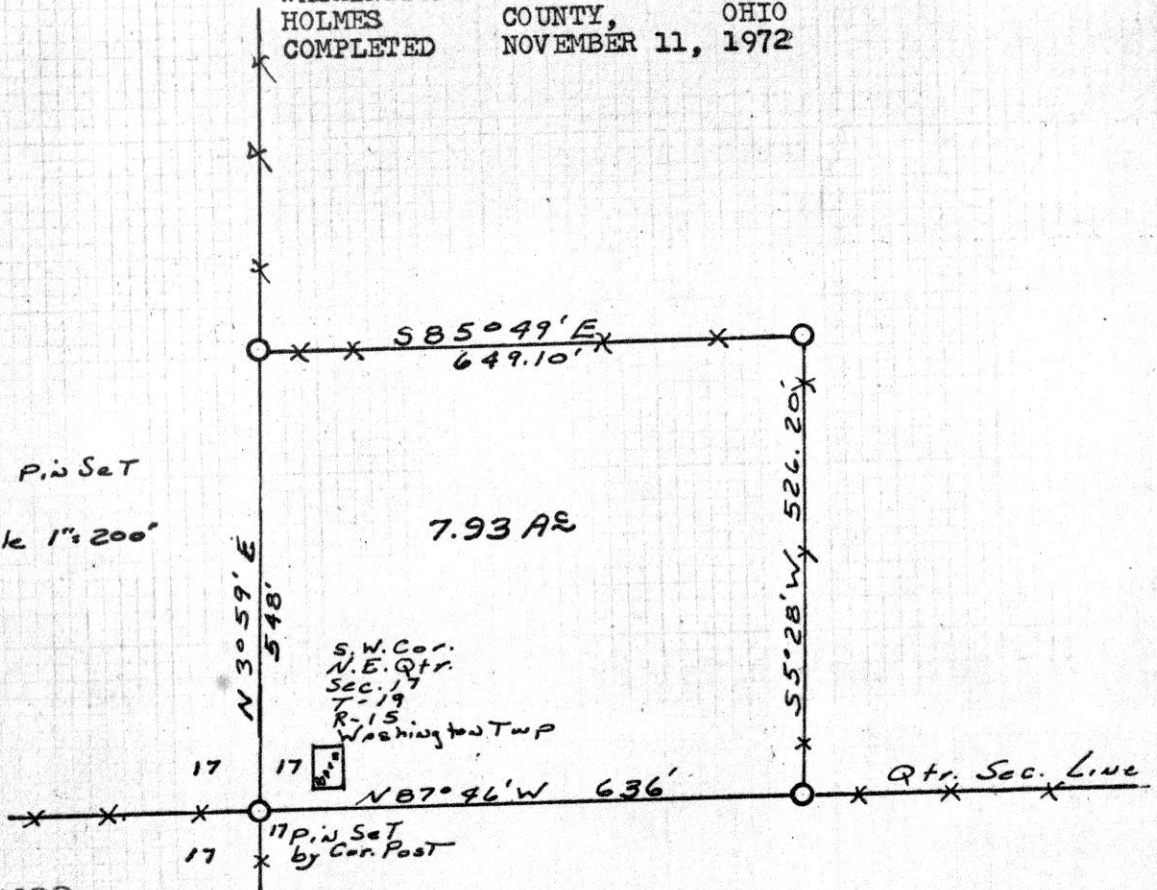

97432

I CERTIFY THIS SURVEY MADE FOR OWENS REALTY
TO BE CORRECT TO THE BEST OF MY KNOWLEDGE
AND BELIEF.

SIGNED

William T. Burkey
WILLIAM T. BURKEY
REGISTERED SURVEYOR #5107
STATE OF OHIO

REC'D: *December 19, 1972*

AT *2:03* O'CLOCK *PM*

RECORDED: *Dec. 20, 1972*

HOLMES CO. *Plot No. 5* PG *163*

FEES: *\$2.00*

Richard Strauss RECORDER

3240 Shelly Blvd.
 Wooster, Ohio 44691

Land Surveying
 Telephone 345-7785

WM. TERRY BURKEY SURVEYING



B. J. OWEN ESTATE SURVEY
 N. E. QUARTER SECTION 2
 N. W. QUARTER SECTION 1
 TOWNSHIP 8 RANGE 9
 RICHLAND TOWNSHIP
 VILLAGE OF GLENMONT
 HOLMES COUNTY, OHIO
 COMPLETED DEC. 9, 1972

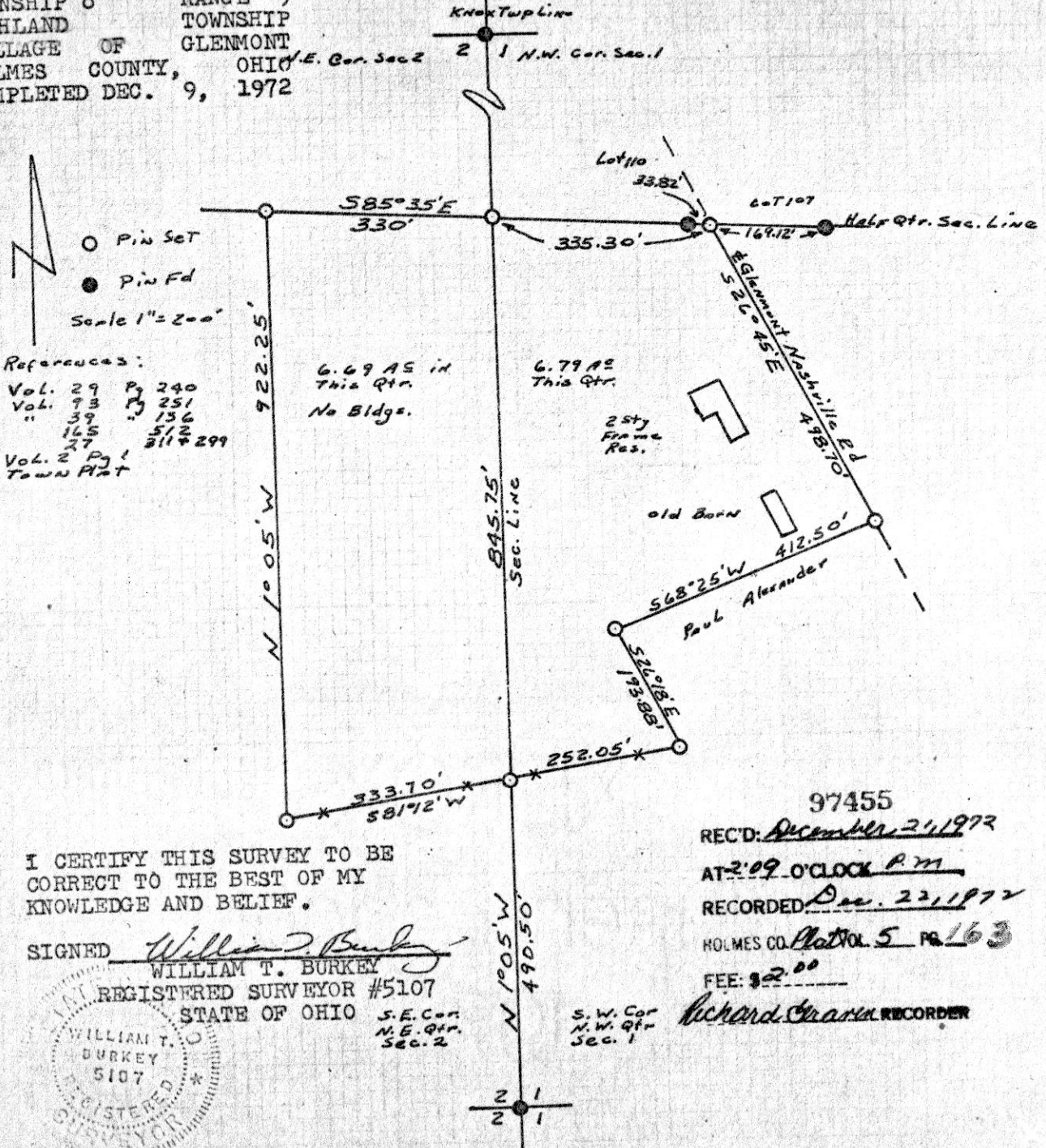

○ Pin Set
 ● Pin Fd
 Scale 1" = 200'

References:
 Vol. 29 Pg. 240
 Vol. 93 Pg. 251
 " 39 " 156
 " 165 " 512
 " 27 " 317 & 299
 Vol. 2 Pg. 1
 TOWN PLAT

I CERTIFY THIS SURVEY TO BE
 CORRECT TO THE BEST OF MY
 KNOWLEDGE AND BELIEF.

SIGNED William T. Burkey
 WILLIAM T. BURKEY
 REGISTERED SURVEYOR #5107
 STATE OF OHIO

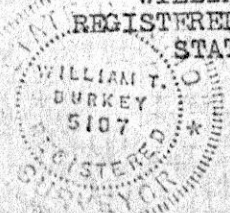

S.E. Cor.
 N.E. Qtr.
 Sec. 2

S.W. Cor.
 N.W. Qtr.
 Sec. 1

97455
 REC'D: December 21, 1972
 AT: 2:09 O'CLOCK P.M.
 RECORDED: Dec. 22, 1972
 HOLMES CO. Plat Vol. 5 Pg. 163
 FEE: \$2.00

Richard Gramm RECORDER