

97239

Rec'd. for record Nov 22 1922 at 2:54 o'clock P.M.
Recorded Nov 24 1922 in Plat Vol. 5 Pg. 161.

Holmes County, Ohio ~~Richard~~ Recorder, Fee: \$2.00
N 1/2-55'E 1112.8

Sect. Line E & Adams Street N
690' (Plot Dist.)
695.5' (Meas.)

Scale: 1" = 50'

- - Corner Post Fd.
- - Iron Pin Fd.
- - Iron Pin Set

VILLAGE OF MT. HOPE
SALT CREEK TOWNSHIP
S.W. CORNER SECTION 12
T-14, R-12
HOLMES COUNTY
OHIO

Survey for:
Wayne Door, Inc.,
Aden J. Keim, &
Helvin H. Miller

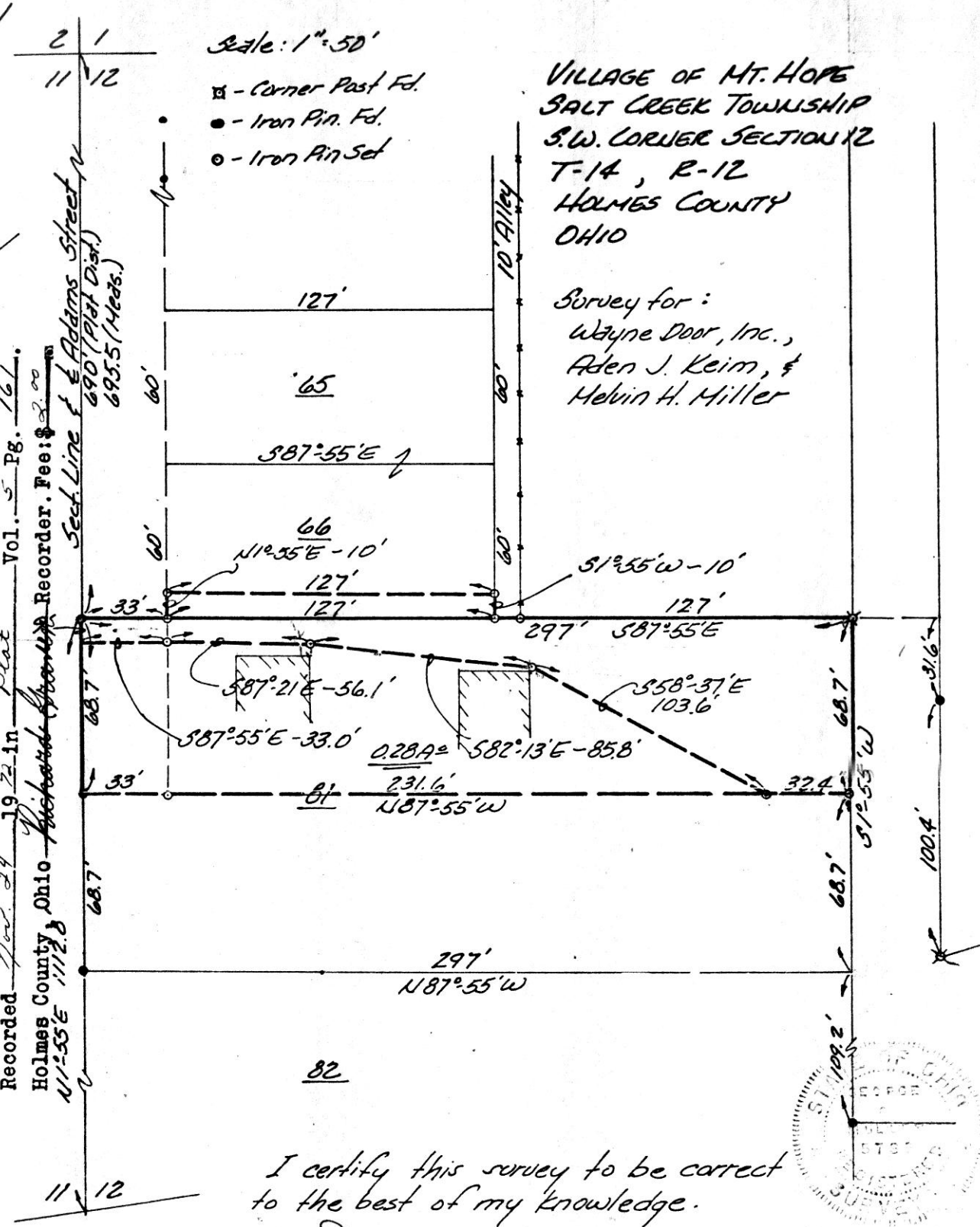

I certify this survey to be correct
to the best of my knowledge.

George C. Mullet
Reg. Sur. No. 5796

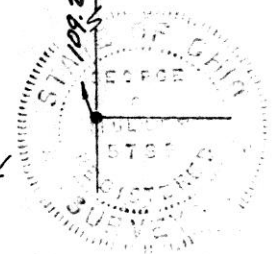

GEORGE C. MULLET
Engineer & Land Surveyor
4622 WILSON DRIVE
WOOSTER, OHIO 44691

RAYMOND MILLER

HARDY TWP
NE QTR SEC. 18
TWP 9 RANGE 7
HOLMES COUNTY, OHIO

SEC. LINE 13
18 19

I.P. FD
SW COR HO. E 43.8'
15" WIAL. SW 44.85'
3" MAR NE 17.95'

MADE FOR:
EARL KRIEGER
R.D. 2
MILLERSBURG, OHIO

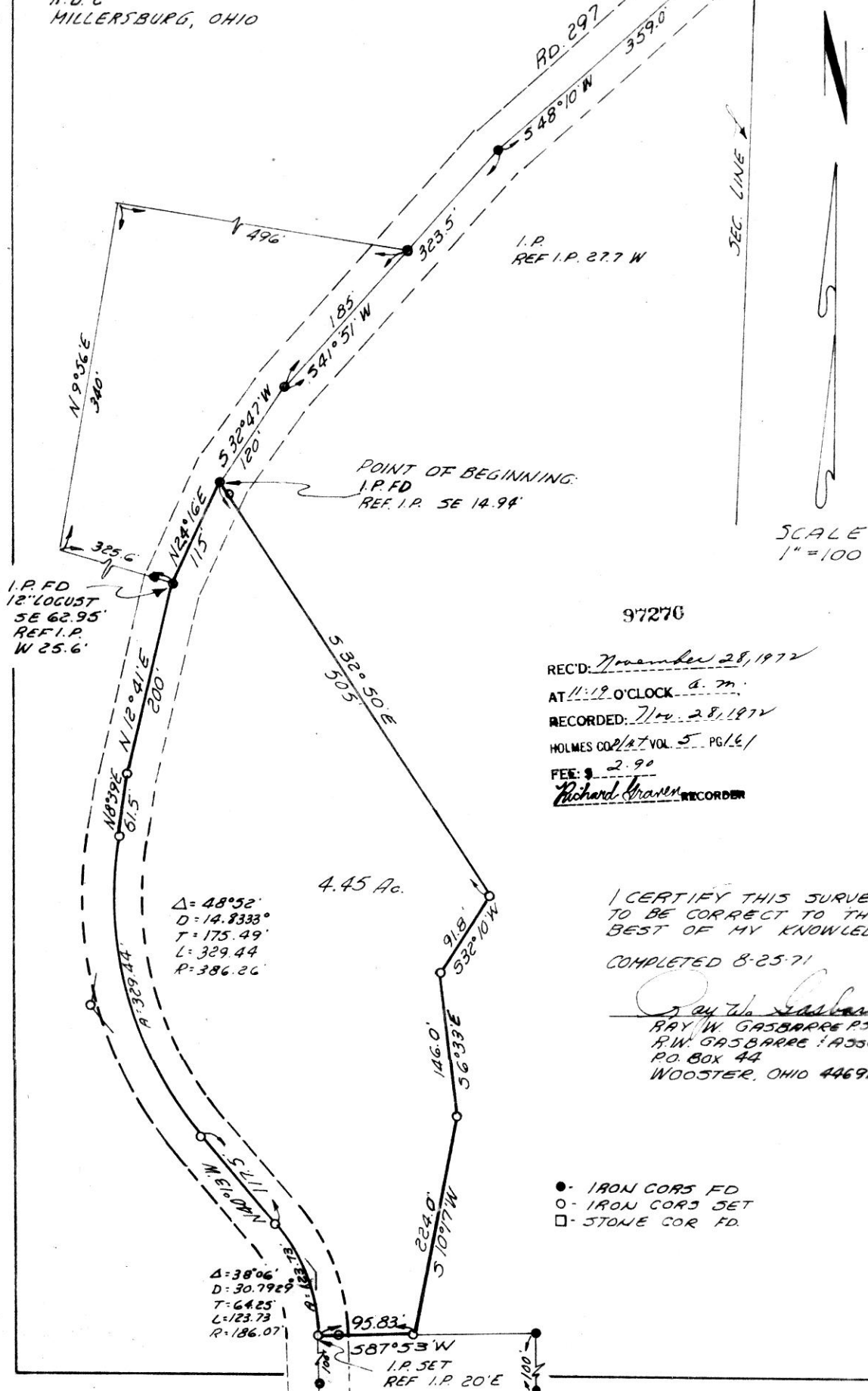

SCALE
1" = 100'

97270

REC'D: November 28, 1972
AT 11:19 O'CLOCK a.m.
RECORDED: Nov. 28, 1972
HOLMES CO. RT. VOL. 5 PG. 161
FEE: \$ 2.90
Richard Kraven RECORDER

I CERTIFY THIS SURVEY
TO BE CORRECT TO THE
BEST OF MY KNOWLEDGE.

COMPLETED 8-25-71

Ray W. Gasbarre
RAY W. GASBARRE P.S. 4153
R.W. GASBARRE ASSOC.
P.O. BOX 44
WOOSTER, OHIO 44691

- - IRON CORNS FD
- - IRON CORNS SET
- - STONE COR. FD.

164-492

N.W. 1/4 S1, T8N, R7W

N. line 1.47 acre tract V.123 R 245
N87°57'20"E 194.6'

0.12 Ac.

TWP. Rd. 80
S73°14'20"W 203.4'

Iron Pin
51.71'

North

East 541.2' from N.W.
corner of S1, T8N,
& R7W

S.W. 1/4 S1, T8N, R7W

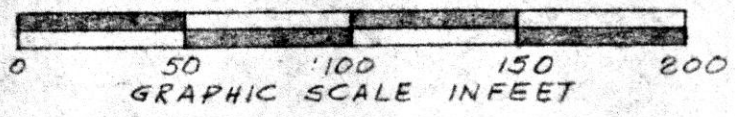

97287

REC'D: November 29, 1972
 AT: 2:21 O'CLOCK P.M.
 RECORDED: Nov. 30, 1972
 HOLMES CO. BOOK 5 PG. 161
 FEE: \$2.00
Richard Strawn RECORDER



PLAT OF A SURVEY FOR
 MERLE HOOD
 Situated in Mechanic Township, Holmes
 County, and State of Ohio.
 Part of N.W. 1/4 S1, T8N, & R7W
 Robert L. Kasner
 Registered Surveyor #5193

Lister & Mae Schrock

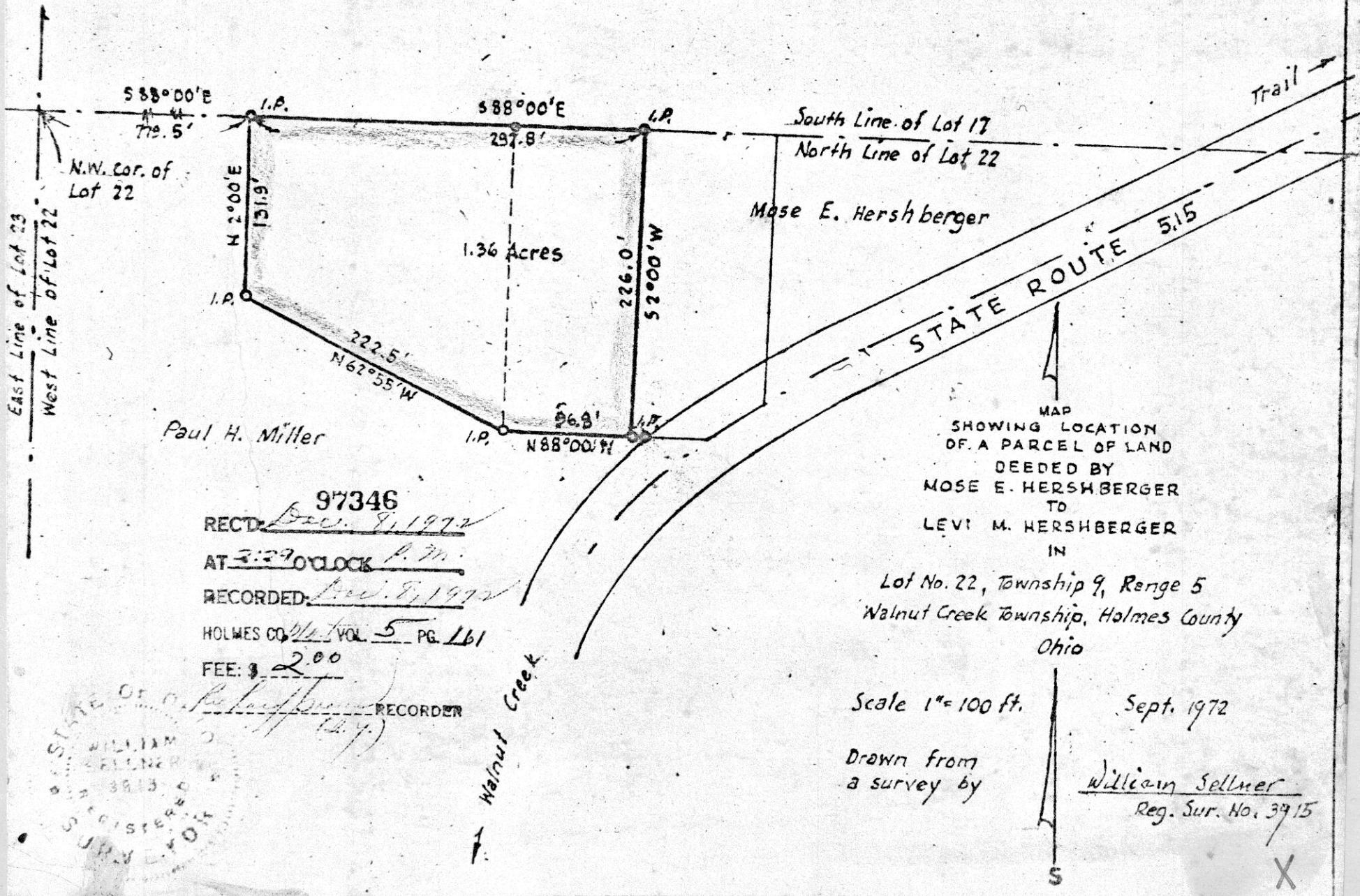

Paul H. Miller

97346

RECT. Dec. 8, 1972

AT 3:29 O'CLOCK P.M.

RECORDED: Dec. 8, 1972

HOLMES CO. Vol. 5 PG. 161

FEE: \$ 2.00

RECORDER

MAP
SHOWING LOCATION
OF A PARCEL OF LAND
DEEDED BY
MOSE E. HERSHBERGER
TO
LEVI M. HERSHBERGER
IN

Lot No. 22, Township 9, Range 5
Walnut Creek Township, Holmes County
Ohio

Scale 1" = 100 ft.

Sept. 1972

Drawn from
a survey by

William Sellner
Reg. Sur. No. 3915

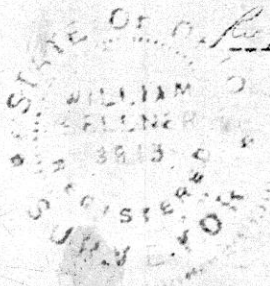

X