

97150

REC'D: Nov. 15, 1972

AT 1:21 O'CLOCK P.M.

RECORDED: Nov. 14, 1972

HOLMES CO. Plat VOL. 5 PG. 160

FEE: \$ 2.00

Richard Brown RECORDED

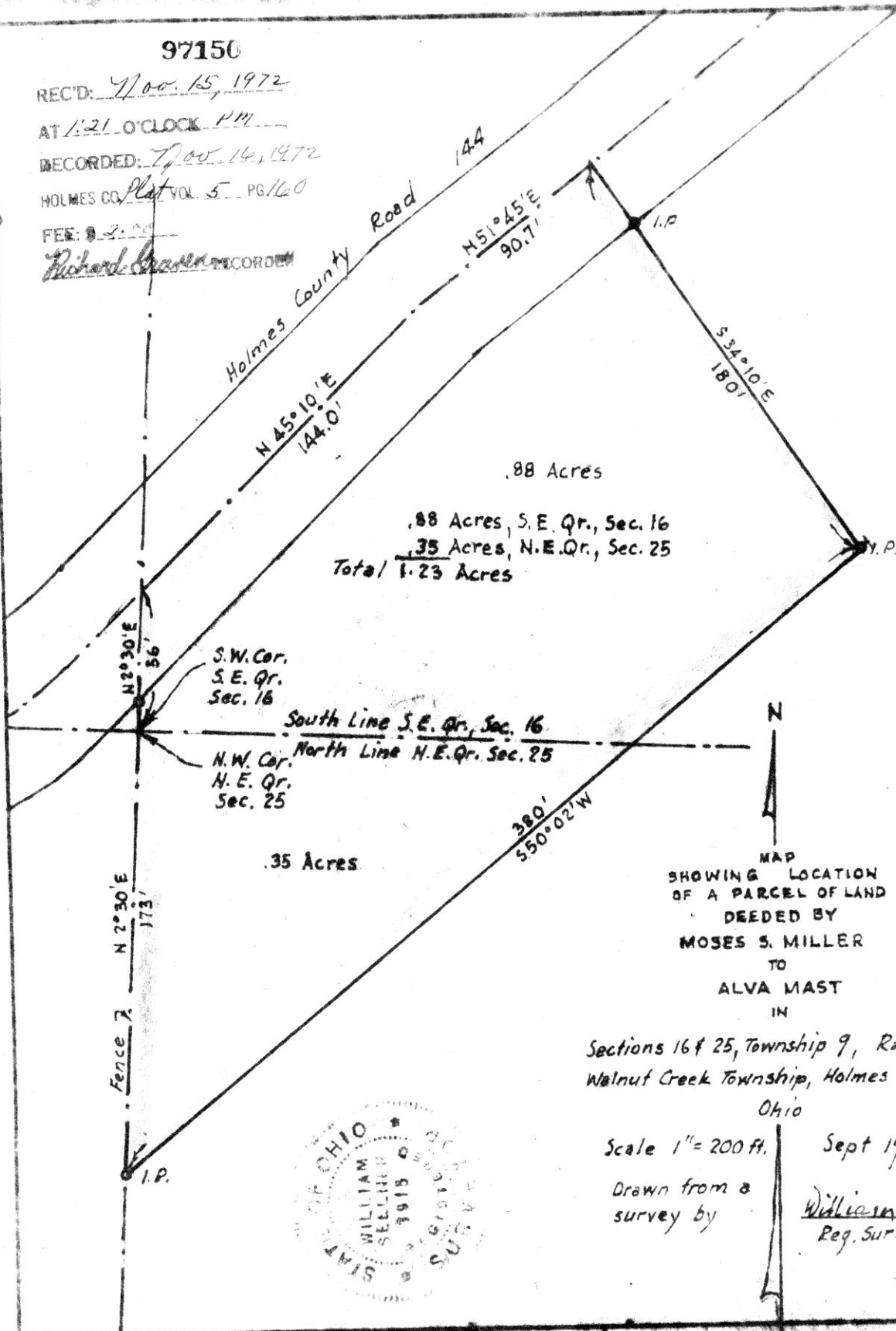

.88 Acres  
 .88 Acres, S.E. Qr., Sec. 16  
 .35 Acres, N.E. Qr., Sec. 25  
 Total 1.23 Acres

S.W. Cor.  
 S.E. Qr.  
 Sec. 16  
 South Line S.E. Qr., Sec. 16  
 N.W. Cor.  
 N.E. Qr.  
 Sec. 25  
 North Line N.E. Qr., Sec. 25

N  
 MAP  
 SHOWING LOCATION  
 OF A PARCEL OF LAND  
 DEEDED BY  
 MOSES S. MILLER  
 TO  
 ALVA MAST  
 IN

Sections 16 & 25, Township 9, Range 4,  
 Walnut Creek Township, Holmes County  
 Ohio

Scale 1" = 200 ft.

Sept 1972

Drawn from a  
 survey by

William Sellner  
 Reg. Sur. No. 3915



TUSCARAWAS COUNTY  
HOLMES COUNTY

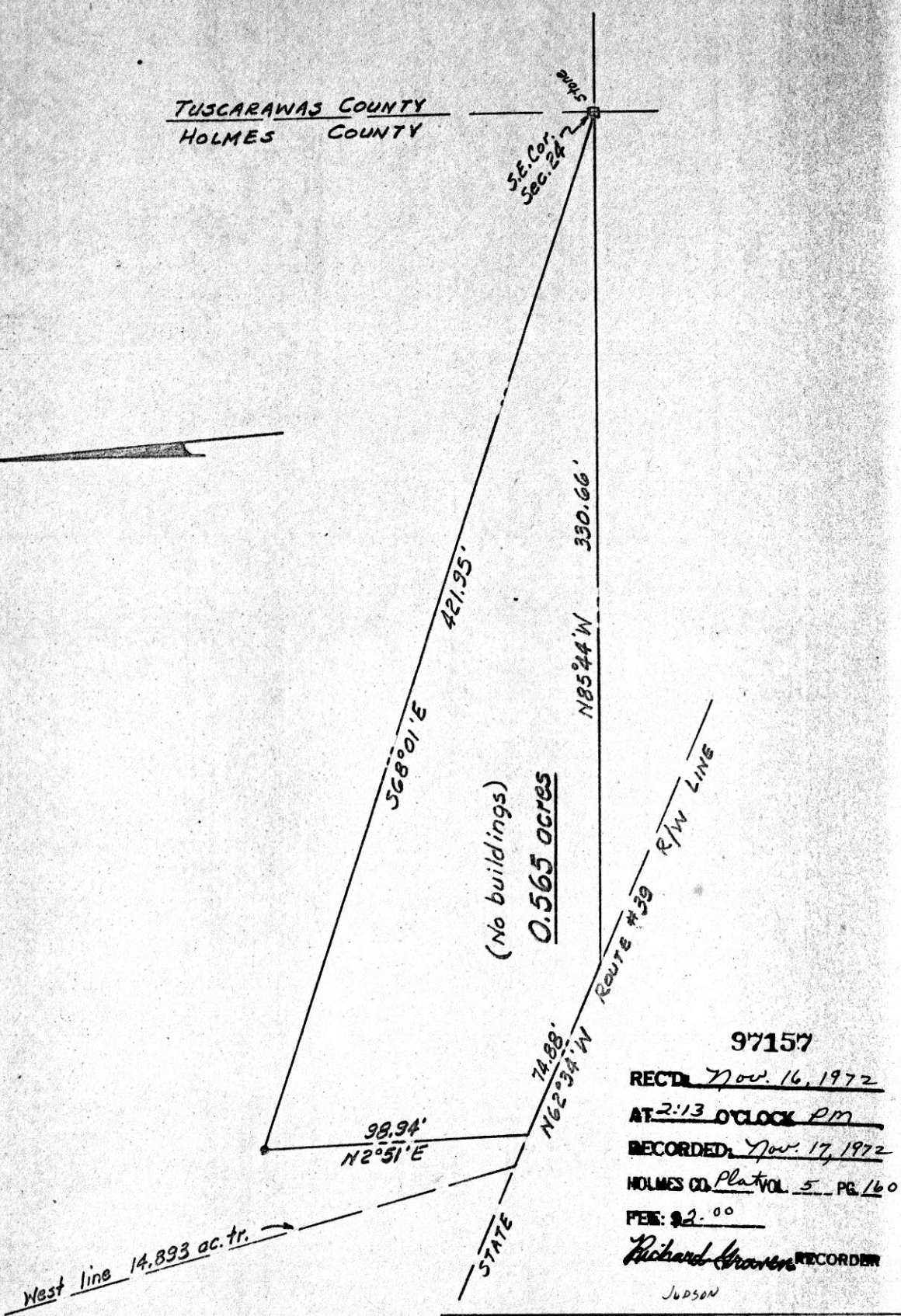

97157  
 RECD Nov. 16, 1972  
 AT 2:13 O'CLOCK PM  
 RECORDED Nov. 17, 1972  
 HOLMES CO. Plat VOL. 5 PG. 160  
 FEE: \$2.00  
*Richard Brown* RECORDER  
 JUDSON

MISKIMEN SURVEYING  
 306 SOUTH BROADWAY  
 NEW PHILADELPHIA, OHIO  
 Plat of Survey for  
**MOSES J. SCHROCK**  
 Located in the S.E. Cor. of Sec. 24, T. 9, R. 4  
Walnut Creek Township, Holmes County  
Part of a 14,893 ac. tr. (Vol. 165 P. 133)  
 Scale: 1 in. = 50 ft. Date Oct. 20, 1972  
 • ~ denotes Iron Pin

CERTIFICATE OF SURVEYOR  
 I, the undersigned, hereby certify that this  
 map is true and correct.

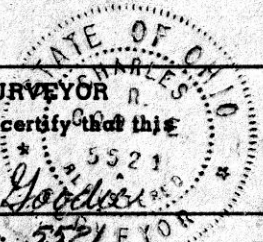

*Charles R. Goodwin*  
 Registered Surveyor No. 5521

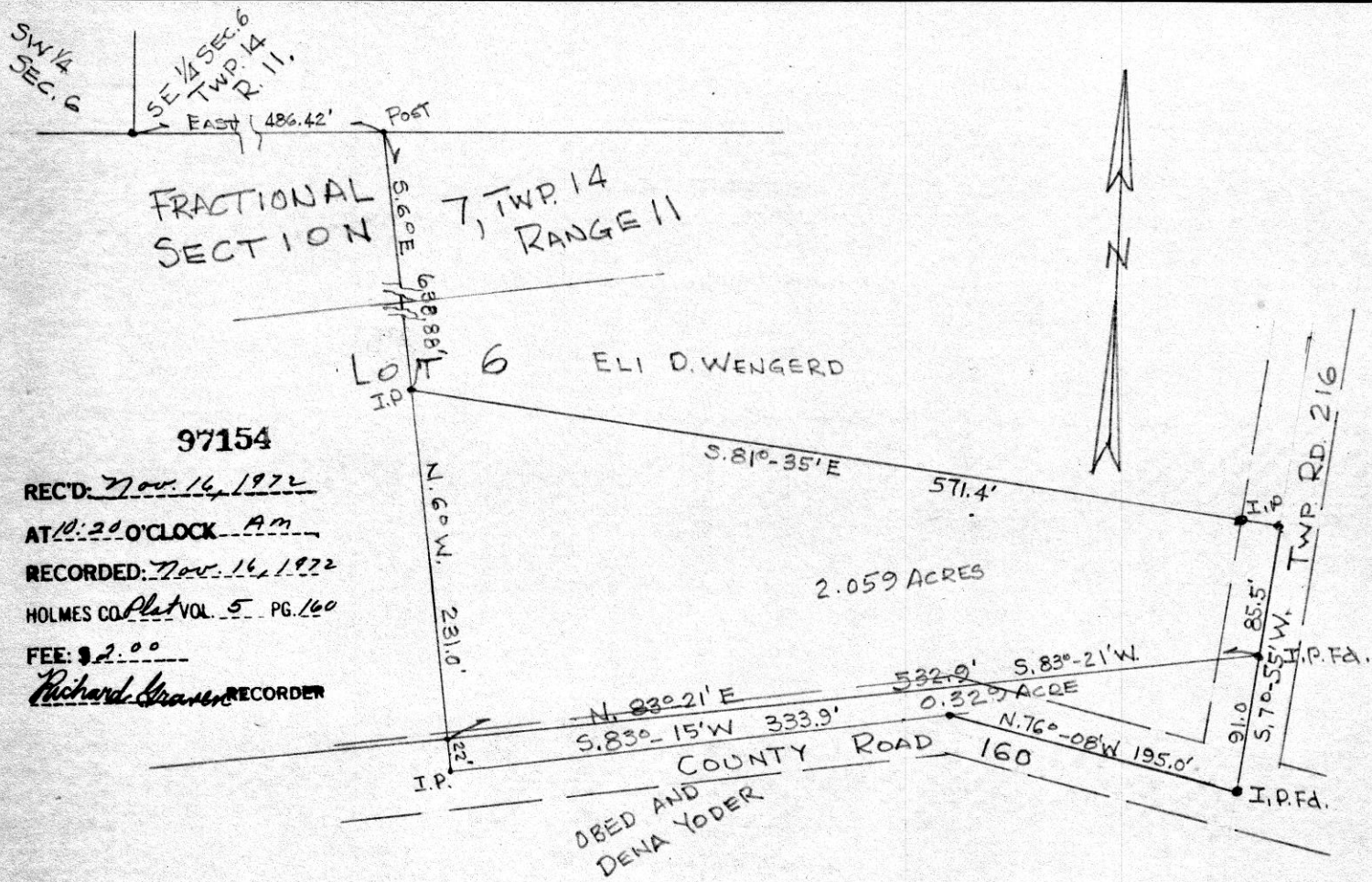

97154

REC'D: Nov. 16, 1972

AT 10:20 O'CLOCK A.M.

RECORDED: Nov. 16, 1972

HOLMES CO. Plat VOL. 5 PG. 160

FEE: \$2.00

*Richard Craven* RECORDER

PLAT OF A SURVEY OF A PART OF  
 LOT No. 6, THIRD QUARTER TOWNSHIP;  
 TOWNSHIP 10, RANGE 5, PAINT TOWNSHIP,  
 HOLMES COUNTY, OHIO FOR ELI WENGERD  
 AND OBEDE YODER

SCALE - 1" = 100'

SEPT. 2, 1972

R.C. SCHNEIDER, #4177, REG. SURVEYOR.

R.H. HUNSINGER, #3685 REG. SURVEYOR.



HARDY TOWNSHIP  
 S.E. QTR. SEC. 11  
 TWP. 9 RANGE 7  
 HOLMES COUNTY  
 OHIO

OCTOBER 1972

Survey for Joseph Momchilov

N.W. COR.  
 S.E. QTR.  
 SEC. 11

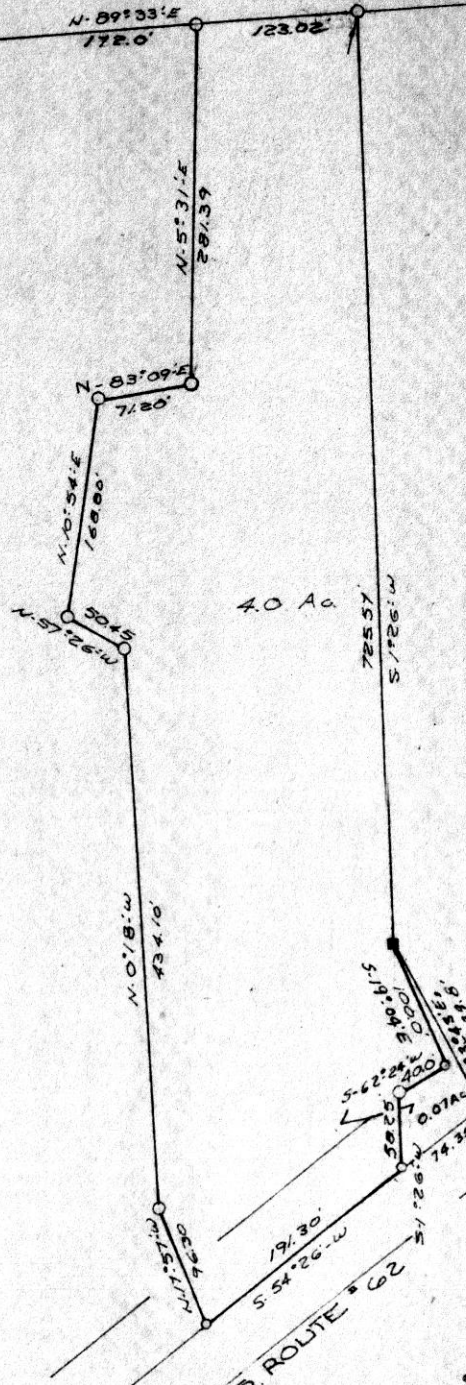

- SCALE 1"=100'
- I.P. SET
  - POST
  - MONUMENT
  - SPIKE SET

I CERTIFY THIS SURVEY TO BE  
 CORRECT TO THE BEST OF MY  
 KNOWLEDGE.

*Clyde E. Purdy*  
 CLYDE E. PURDY R.S. #4900

97225

RECORDED *November 24, 1972*  
 3:26 P.M. *RM*  
 RECORDED *November 23, 1972*  
 HOLMES CO. *1101* Vol. *5* PG. *160*  
 FILE # *3.20*  
*Richard Grady*

11 X 14.5