

N

POST

S-88°00'E

1018.70

LOT NO. 10

10 9

LOT NO 15

15 14

STONE  
14

97111

REC'D: Nov. 10, 1922

AT 4:11 O'CLOCK P.M.

RECORDED: Nov. 13, 1922

HOLMES CO. PLAT. 5, PG. 159

FEE: 2.00

Richard Strauss CONDESER

HARDY TWP  
LOT 20 & LOT 15 1<sup>st</sup> QTR. Twp  
TWP. 9 RANGE 7  
CONNECTICUT  
WESTERN RESERVE  
SCHOOL LAND  
HOLME COUNTY  
OHIO  
AUG. 1972

31.42 AC.

N-1°56'E

1349.00

LOT NO. 15

LOT NO. 14

1361.67

S-2°41'W

31.42 IN LOT 15

2.24 IN LOT 20

33.66 ACRES TOTAL

SCALE 1"=200'

★ STONE FOUND  
○ Z.P. SET

LOT NO. 15

1001.00'

LOT NO. 20 N-87°18'W

S-87°16'W

15 14

POST

2.24 AC.

305.46

20 19

LOT LINE

N-3°05'E

235.89

S-75°59'W

124.32

T.R. = 190

25'

I CERTIFY THIS SURVEY TO BE CORRECT  
TO THE BEST OF MY KNOWLEDGE.

Clyde E. Purdy

Clyde E. Purdy R.S. #4900

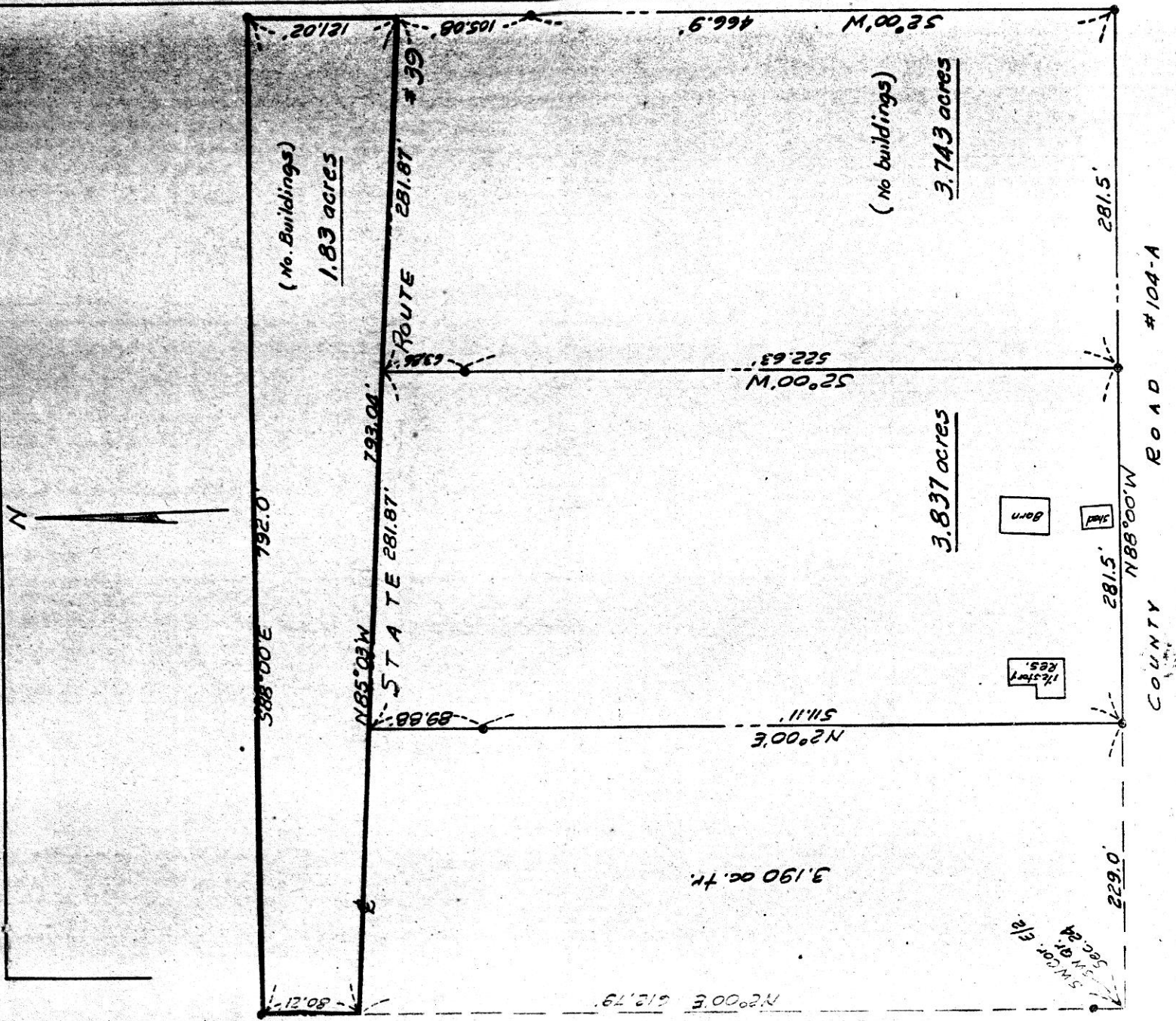

97109  
 REC'D November 10, 1972

AT 2:05 O'CLOCK P.M.

RECORDED Nov. 13, 1972

HOLMES CO. PLAT VOL. 5, PAGE 159

FEE: \$ 2.00

Richard Charles Moorhead

CERTIFICATE OF SURVEYOR  
 I, the undersigned, hereby certify that this map is true and correct.

Charles E. Mullet

Registered Surveyor No. 5521

MISKIMEN SURVEYING  
 306 SOUTH BROADWAY  
 NEW PHILADELPHIA, OHIO

Plat of Survey for  
**JOHN E. MULLET**

Located in the east half of the S.W. Qr. of  
 SEC. 24, T. 9 R. 4, Walnutcreek Township,  
 Holmes Co., Part of a 12 ac. tr. (Vol. 168 P. 497)

Scale: 1 in. = 100 ft. Date Oct. 20, 1972  
 • ~ denotes Iron Pin



92122  
RECD 7700.13.1972  
AT 11:29 O'CLOCK A.M.  
RECORDED 7700.13.1972  
HOLMES CO. Plat VOL 5 PG. 659  
FEE \$ 3.20  
Richard Crater RECORDER  
10 2 10 2:02

N  
MAP  
SHOWING LOCATION  
OF 3 PARCELS OF LAND  
ON THE  
CECIL MURPHY  
PROPERTY  
IN  
Lot No. 27, Township 9, Range 8  
Monroe Township, Holmes County  
Ohio

Scale 1" = 100 ft.  
June 1972  
Drawn from  
a survey by  
William Sellmer  
Reg. Sur. No. 3918

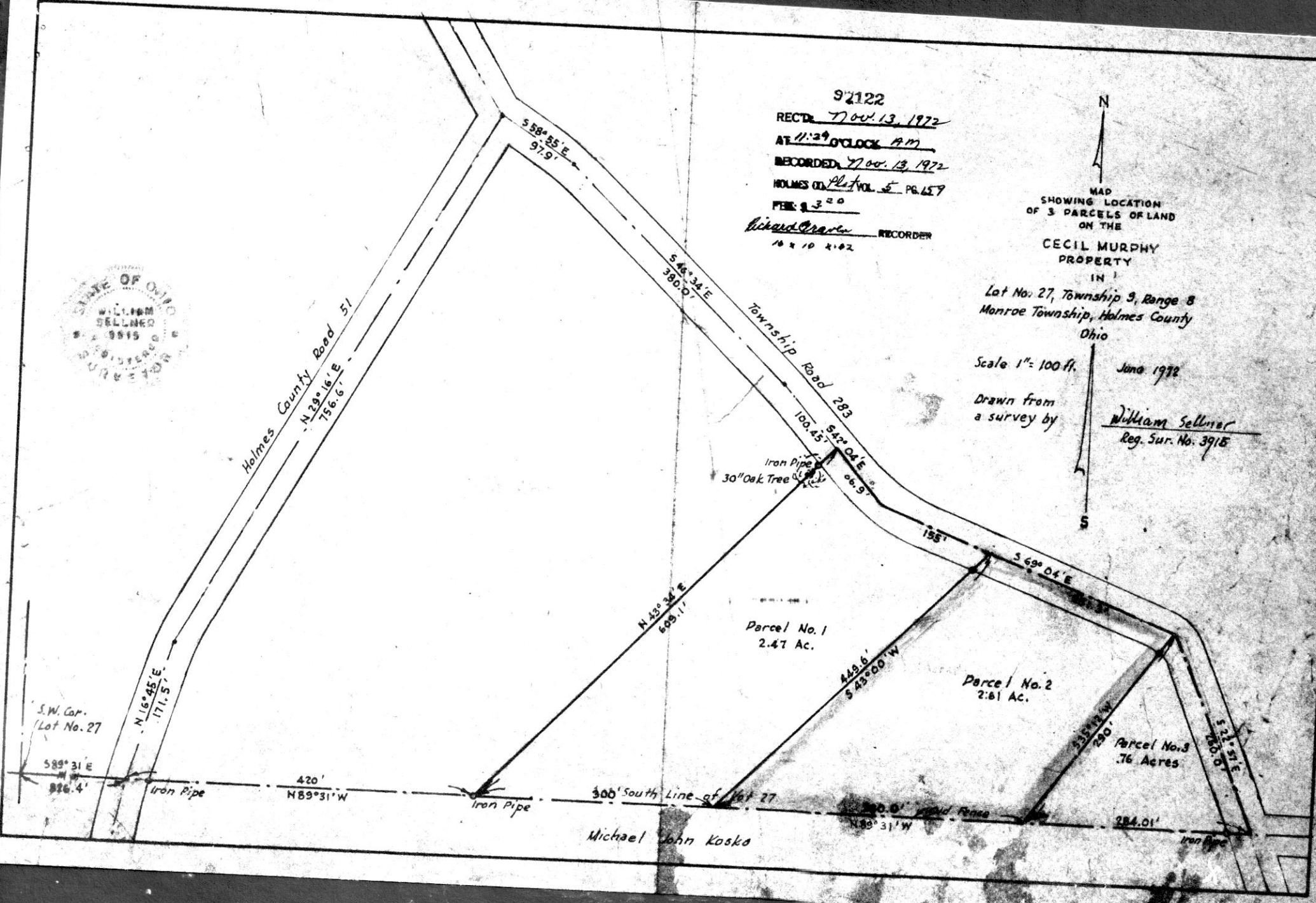

Michael John Kosko

N.W. COR. LOT 5

S-87°30'E

1274'

N. LINE LOT 5

POST

PAINT TOWNSHIP  
PT. LOT NO. 5  
4th QUARTER TWP  
TWP. 10 RANGES  
HOLMES COUNTY  
OHIO

MAY 1970

97096

REC'D: Nov. 9, 1972

AT 11:52 O'CLOCK A.M.

RECORDED: Nov. 9, 1972

HOLMES CO Plat VOL. 5 PG. 159

FEE: \$2.00

Richard C. Clark

SCALE: 1" = 100'

• I.P. FOUND

○ I.P. SET

S-2°15'W

1082.0

N-2°15'E

221.0

S-89°26'E

777.61

4.66 AC.

S-2°15'W  
243.8

269.0

N-87°45'W

358.3

N-87°45'W

N-2°15'E

150

150

S-2°15'W

150.0

N-87°45'W

I CERTIFY THIS PLAT  
TO BE CORRECT TO THE  
BEST OF MY KNOWLEDGE.

Clyde E Purdy R.S. 4900

X