

Iron Pin at  
NE Corner  
Lot 5  
96893  
RECORDED Oct. 20, 1972  
PL 145 CLOCK P. M.  
RECORDED October 25, 1972  
HOLMES CO. VOL. 5 PG. 155  
FEE \$ 2.00  
Richard Craven RECORDER

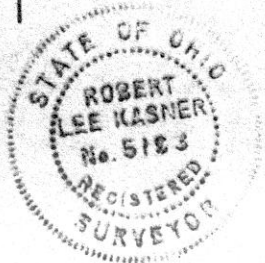
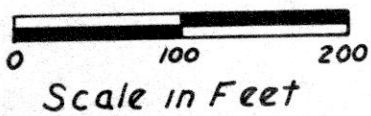

PLAT OF A SURVEY FOR  
MOSE C. WENGERD  
Part of Lot 5, 3<sup>rd</sup> Quarter of  
T 8 N R 6 W, Mechanic Twp.,  
Holmes County, and State of Ohio.  
Robert L. Kasner  
Reg. Surveyor No 5193

JAN 22 1972

96829

REC'D: Oct 18, 1972  
 AT 9:40 O'CLOCK AM  
 RECORDED: Oct 19, 1972  
 HOLMES CO 1-4-8-7-105  
 FEE: \$-2.00  
*Richard Krause* RECORDER

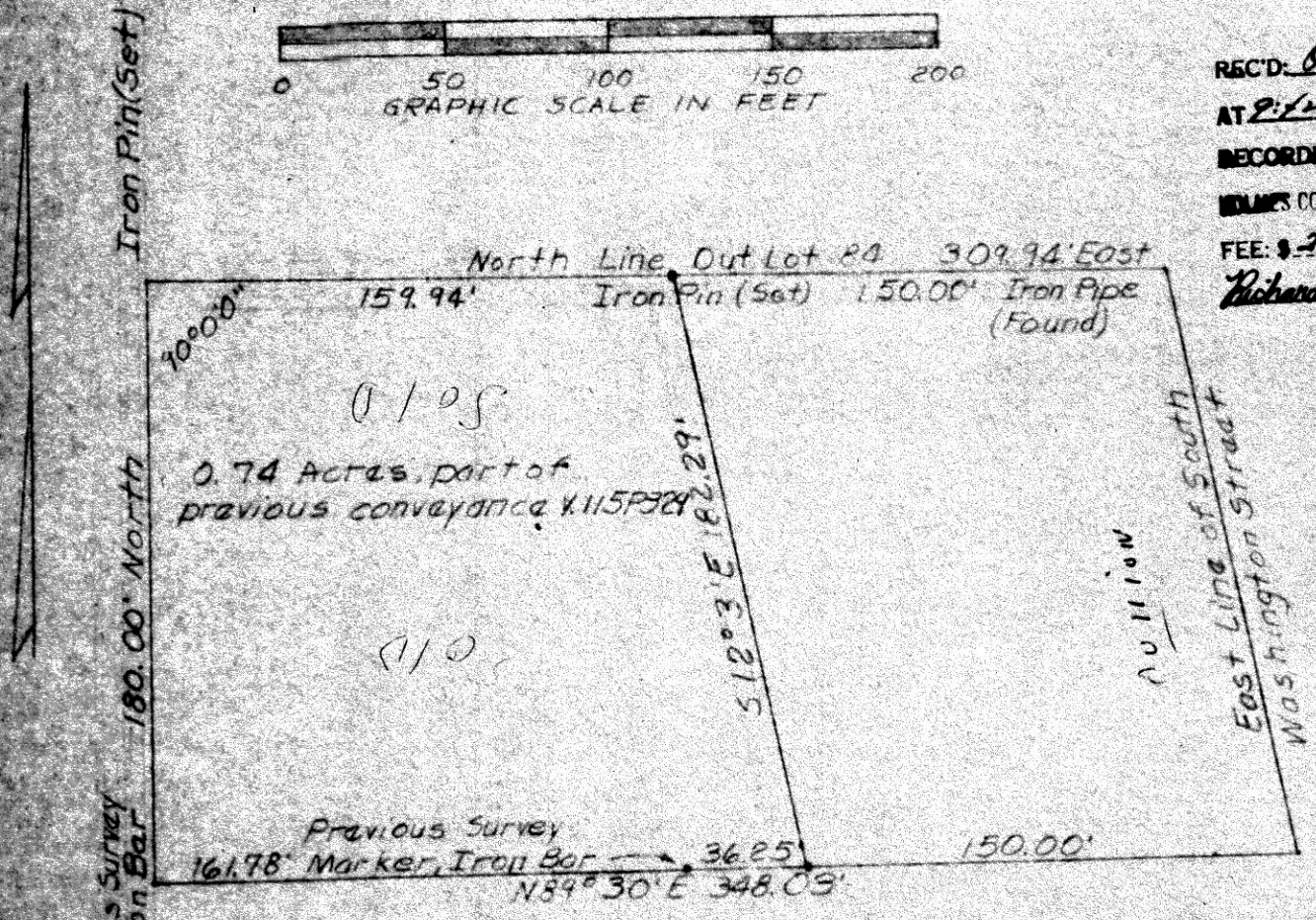
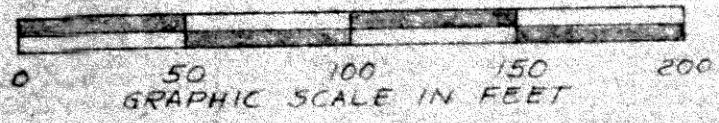

PLAT OF A SURVEY FOR EARL M. QUILLIN  
 Situated in Hardy Twp, Holmes Co, State of Ohio  
 Known as part of Out Lot #84 in the Village of  
 Millersburg, Ohio, Sec. 19, T 9 N, and R 7 W.

Robert L. Kasnar, Registered Surveyor # 5193

X

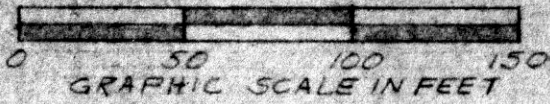

571°11'E 41.93'  
45 R. 37

R/W for 1.25  
acra tract  
only

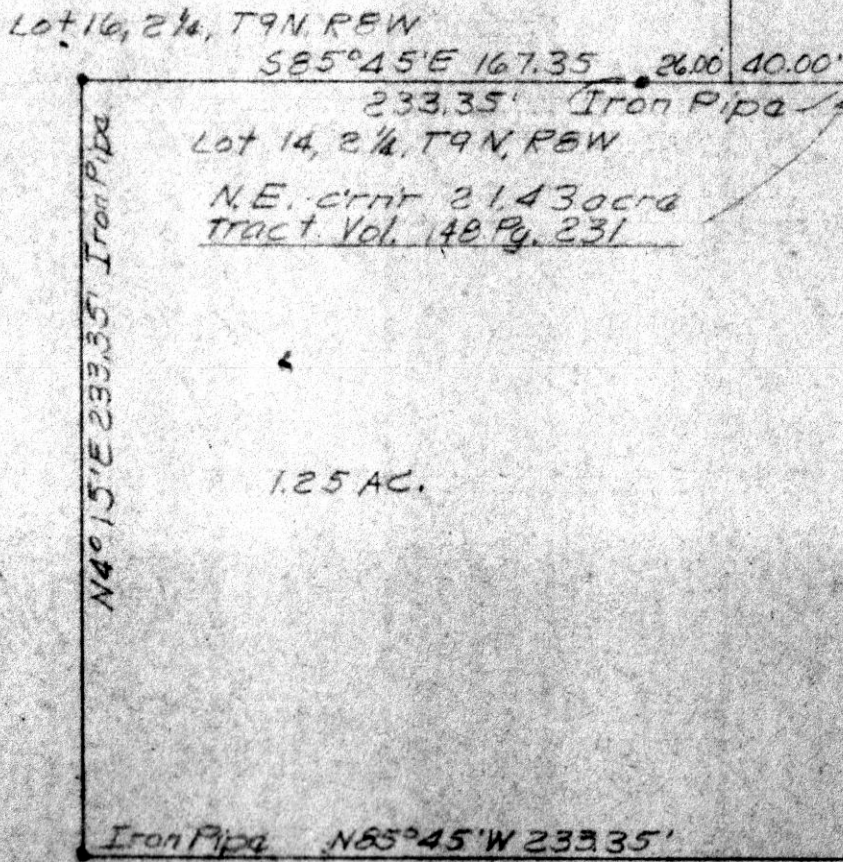

96954

Rec'd. for record October 26 1972 at 3:00 o'clock P.M.  
Recorded Oct 27 1972 in Plat Vol. 5 Pg. 155.  
Holmes County, Ohio Richard Hansen Recorder. Fee: \$2.00.

*Judson Schuler*



PLAT OF A SURVEY FOR  
HARRY JR. & MARGARET RALSTON  
Situatad in Monroe Township, Holmes  
County, and State of Ohio, known as  
part of Lots 14 & 16, 2 1/4, T9N & R5W  
Robert L. Kasner  
Registered Surveyor # 5193

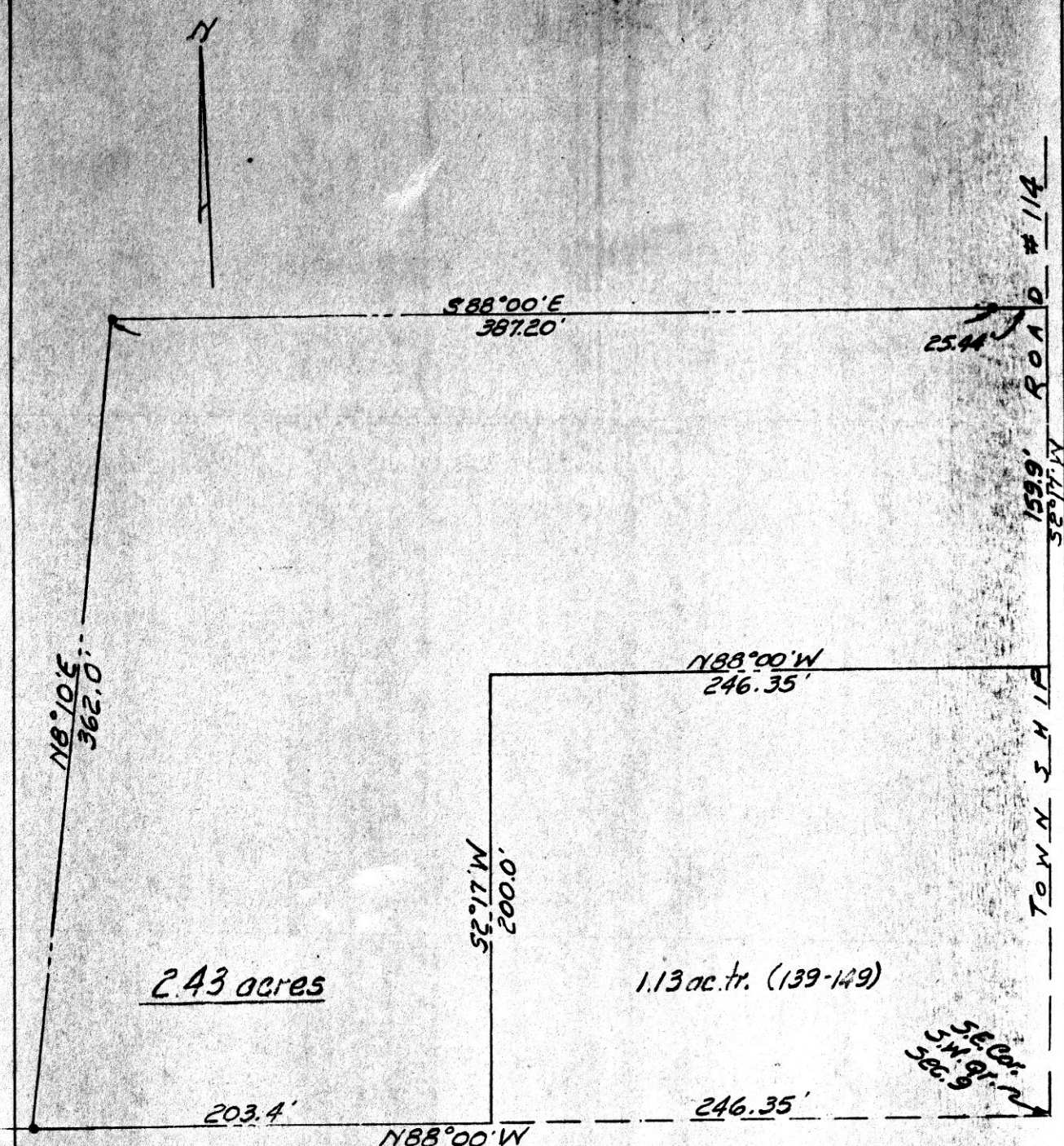

Note: There are no buildings on subject tract.

96958  
 REC'D: October 26, 1972  
 AT 3:36.0 O'CLOCK PM  
 RECORDED: Oct 27, 1972  
 HOLMES CO. Plat No. 5 PG. 135  
 FEE: \$2.00  
 Richard [Signature]

MISKIMEN SURVEYING  
 306 SOUTH BROADWAY  
 NEW PHILADELPHIA, OHIO  
 Plat of Survey for  
**MAHLON TROYER**

CERTIFICATE OF SURVEYOR  
 I, the undersigned, hereby certify that this map is true and correct.  
 [Signature]  
 Registered Surveyor No. **4043**

Located in the S.W. Qr. Sec. 9 T-8 R-5  
Clark Twp., Holmes County, Part  
of a 101.87 ac. tr. (Vol. 161 P. 446)  
 Scale: 1 in. = 60 ft. Date Mar. 14, 1972  
 • - denotes Iron Pin