



PRAIRIE TOWNSHIP  
 SW QTR. SECTION 34  
 TWP. 14 N RANGE 13 W  
 HOLMES COUNTY, OHIO

96700

Rec'd. for record October 4, 1972 at 2:42 P.M.  
 Recorded Oct. 5, 1972 in Plat Vol. 5 Pg. 153  
 Holmes County, Ohio Richard Shrader Recorder, Fee: \$ 2.00

- IRON CORN FD.
  - IRON CORN SET
  - R.R. SPIKES SET
- SCALE 1" = 200'
- 5.008 AC.  
 - 0.117 AC. R.O. R/W  
 5.125 AC. TOTAL

MADE FOR:  
 RIBLET PRODUCTS INC.  
 3601 CALIFORNIA RD.  
 P.O. BOX 759  
 ELKHART, INDIANA  
 46514

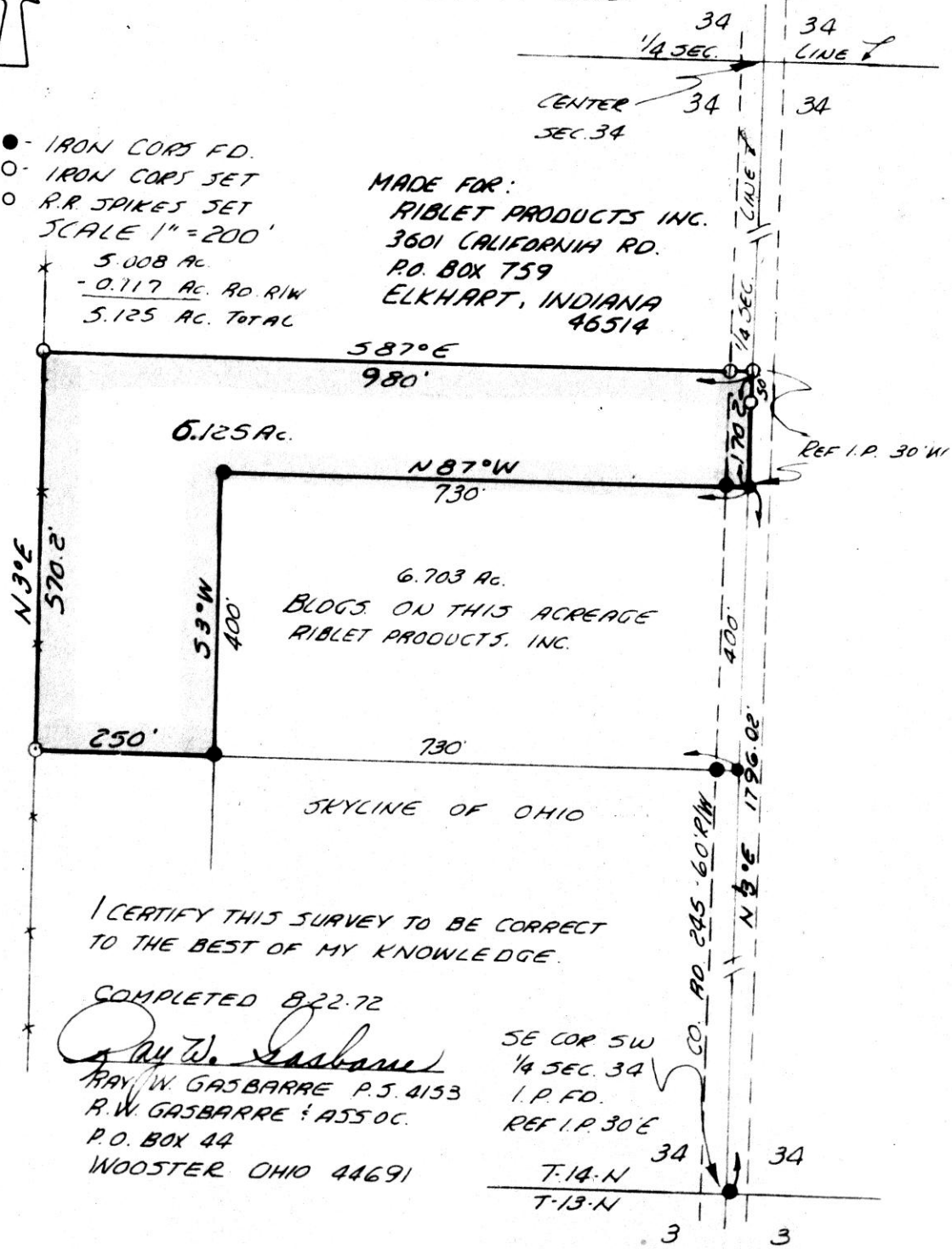

I CERTIFY THIS SURVEY TO BE CORRECT  
 TO THE BEST OF MY KNOWLEDGE.

COMPLETED 8-22-72  
*Ray W. Gasbarre*  
 RAY W. GASBARRE P.S. 4153  
 R.W. GASBARRE & ASSOC.  
 P.O. BOX 44  
 WOOSTER OHIO 44691

SE COR SW  
 1/4 SEC. 34  
 I.P. FD.  
 REF I.P. 30° E

REV. 9-13-72 RUG.

2 Parcels deeded by  
P.E. Thompson to  
Noah D. Troyer

State Highway 39 & 62

Berlin

96705

REC'D: Oct 4 1972

AT 9:59 O'CLOCK PM

RECORDED: Oct 5 1972

HOLMES CO. Plat VOL 5 PG 153

FEE: \$2.00

Richard Brown RECORDER

N

MAP  
SHOWING LOCATION  
OF THE  
NOAH D. TROYER  
PROPERTY

IN  
Lots 1 & 21, 4th Qr., Twp. 9, Range 6  
Berlin Township, Holmes County  
Ohio

Scale 1"=100 ft.

March 1966

Drawn from  
a survey by

William Soller  
Reg. Sur. No. 3915

Parcel deeded by  
Willard S. Miller  
to Noah D. Troyer  
013 Ac.

South Line of Lot 21  
North Line of Lot 1

Parcel deeded by  
Esther Mast & Augie  
Myers to Noah D. Troyer  
.307 Acres

N 64° 25' E  
154.1'

.517 Ac.

276.5'  
51° 40' W

584° 41' E  
92.2'

52° 54' W  
42.7'

555° 40' W  
64.2'

N 55° 40' E  
180.0'

165'

52° 54' W

165'

N 84° 41' W

N 2° 54' E  
96.7'

52° 54' W  
161.8'

165'

N 2° 54' E

165'

East Line of Lot 2  
West Line of Lot 1



# WM. TERRY BURKEY SURVEYING



JONES-SCHMID-SIGLER SURVEY  
 NORTH WEST QUARTER SEC. 27  
 TOWNSHIP 18 RANGE 14  
 RIPLEY TOWNSHIP  
 HOLMES COUNTY, OHIO  
 COMPLETED AUGUST 26, 1972

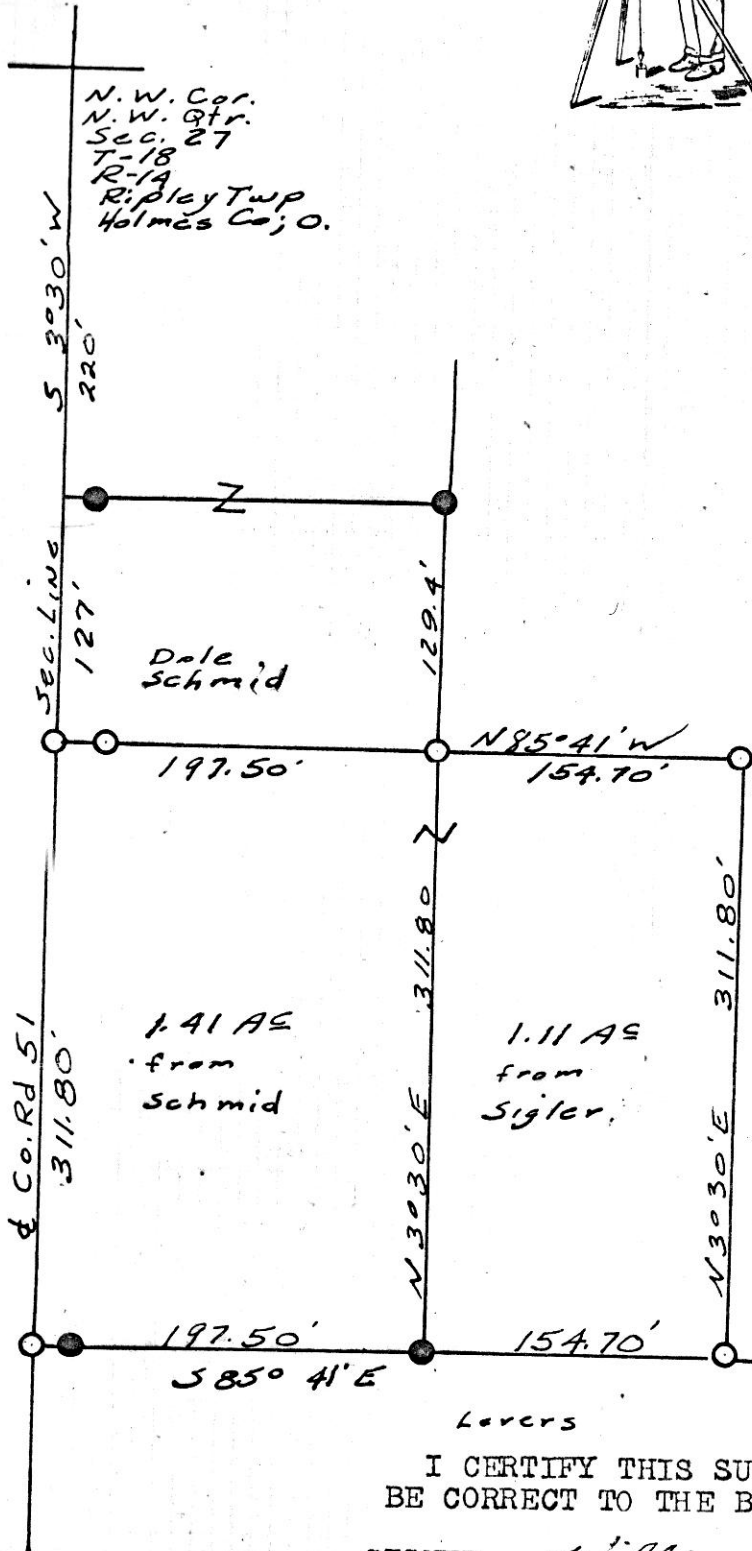

● Pin Set by Wm Sellner May 1962

○ Pin Set

Scale 1" = 100'

INDEXED 96719

REC'D: October 6, 1972

AT 9:44 O'CLOCK AM

RECORDED: Oct. 6, 1972

HOLMES CO. Plat VOL. 5 PG. 153

FEE: \$2.00

Richard Graves RECORDER

Lavers

I CERTIFY THIS SURVEY MADE FOR TERRY JONES TO BE CORRECT TO THE BEST OF MY KNOWLEDGE AND BELIEF.

SIGNED

*William T. Burkey*

WILLIAM T. BURKEY  
 REGISTERED SURVEYOR #5107  
 STATE OF OHIO

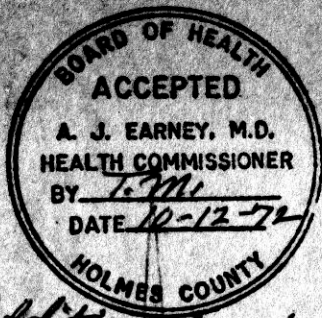

Minor subdivision  
No formal plan required.

*Robert L. Kaspar*  
Deputy Engineer

*Additional land for  
Yard.  
T.M.*

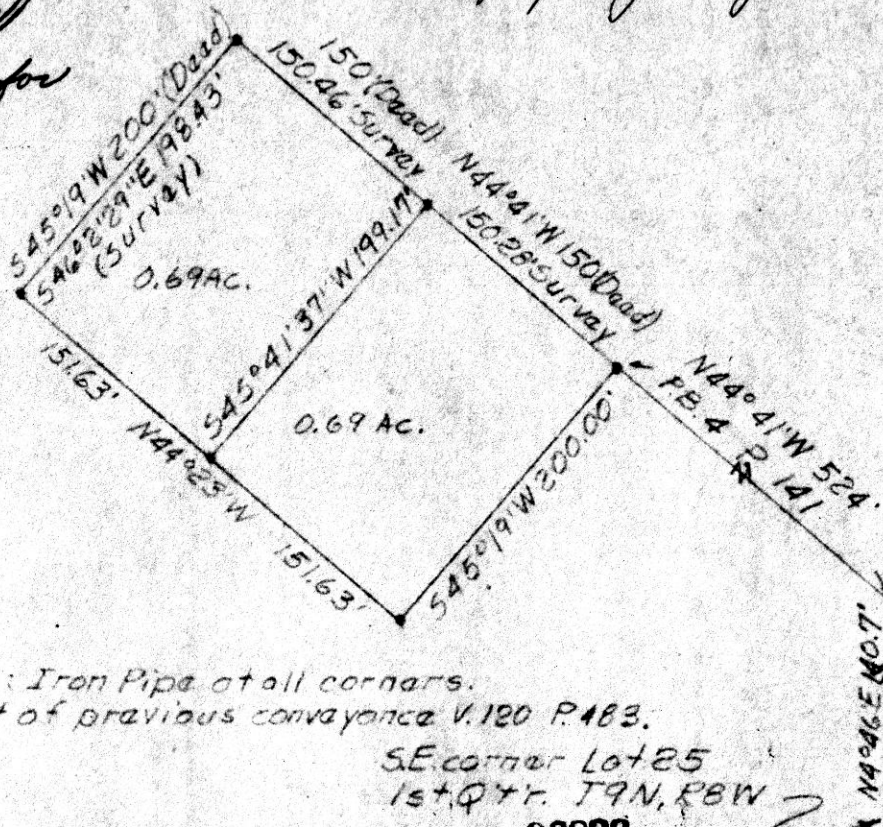

Note: Iron Pipe at all corners.  
Part of previous conveyance V.120 P.483.

SE corner Lot 25  
1st Qtr. T9N, R8W  
96822

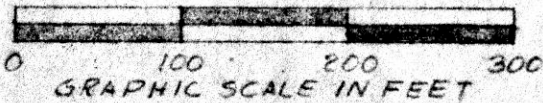

REC'D: *October 17, 1972*  
AT 1:37 O'CLOCK PM  
RECORDED: *Oct 18, 1972*  
HOLMES CO. Plat VOL. 5, PG. 153  
FEE: \$2.00



*Richard [unclear]* RECORDER  
PLAT OF A SUBDIVISION  
AARON STEELE  
Known as part of Lot 25, 1st Qtr.  
T9N and Range 8 West, Monroe  
Township, Holmes Co., Ohio  
Robert L. Kaspar  
Registered Surveyor #5193

*Kaspar*