

S 87° 00' 0" E - 210.4' from SW
corner Lot 37, 3rd 1/4, T9N,
R5W Vol. 122 Pg. 97

Iron Pin

N 0° 17' 50" W 429.60'

Iron Pin

S. Line Lot 37
N 87° 00' 0" W 125.00'
Iron Pipe

S 85° 50' 20" E
125.00' Iron Pipe

1.25 Acres, part of 12 acre tract Vol. 175 Pg. 536.

S 0° 17' 10" E 427.07'



GRAPHIC SCALE IN FEET

96655

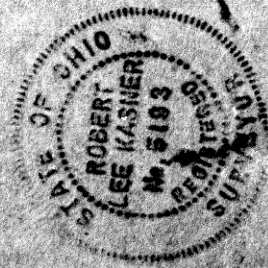

REC'D. Sept. 24, 1912

AT 12 O'CLOCK P.M.

RECORDED - 251912

HOLMES CO. Plat. Vol. 57. PG. 132

FEES \$ 2.00

Richard L. Kosnar, Recorder

PLAT OF SURVEY OF
1.25 ACRE TRACT
situated in Berlin Twp. Holmes
Co., Ohio. Known as part of Lot 37
3rd 1/4, T9N, R5W.
Robert L. Kosnar, Reg. Surveyor # 5193

Point A is $N87^{\circ}W$ 739.2'; $S25^{\circ}W$ 825'; and
 $S71^{\circ}30'E$ 131.05' from N.E. cmt SW. $\frac{1}{4}$
 S17, T9N, and R6W.

96661

RECTD: Sept. 29, 1922
 AT 11:30 O'CLOCK A.M.
 RECORDED: Sept. 29, 1922
 HOLMES CO. Plat VOL. 5 PG. 25
 FEE: \$2.00
Richard Shaver RECORDER

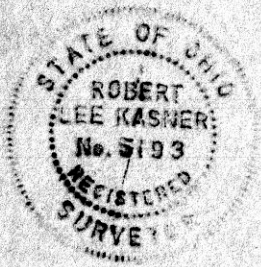
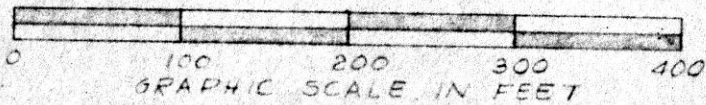
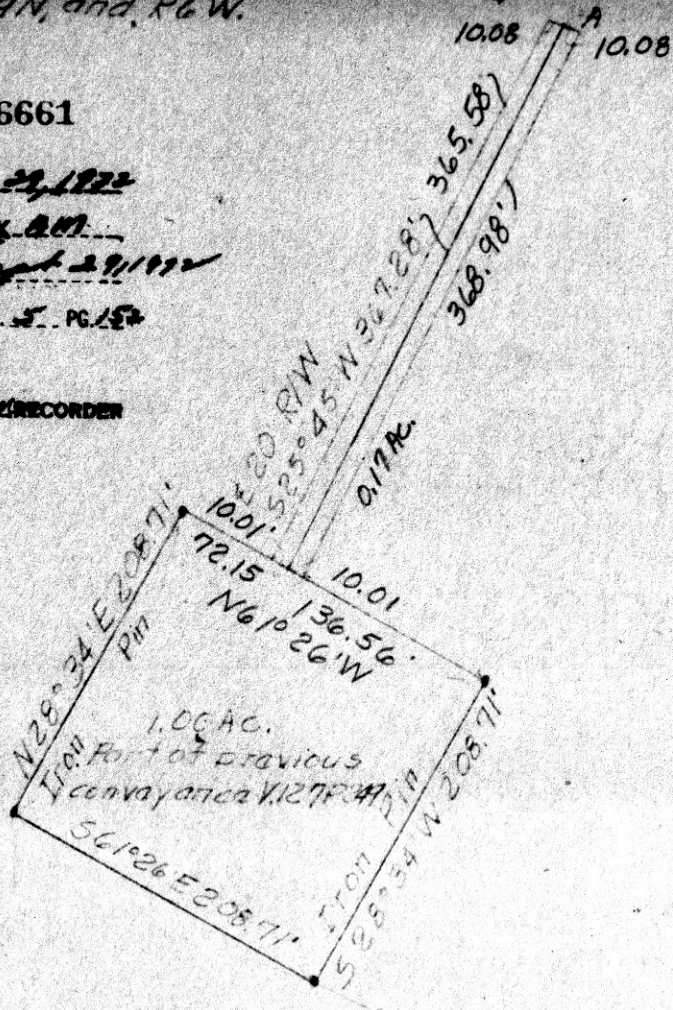

PLAT OF A SURVEY FOR
 JAMES ROCK
 Situated in Hardy Township, Holmes
 County, and State of Ohio. Known as
 part of S.W. $\frac{1}{4}$ Sec. 17, T9N & R6W.

Robert L. Kasnar
 Registered Surveyor #5193

North Mad Anthony St
N4°09'E

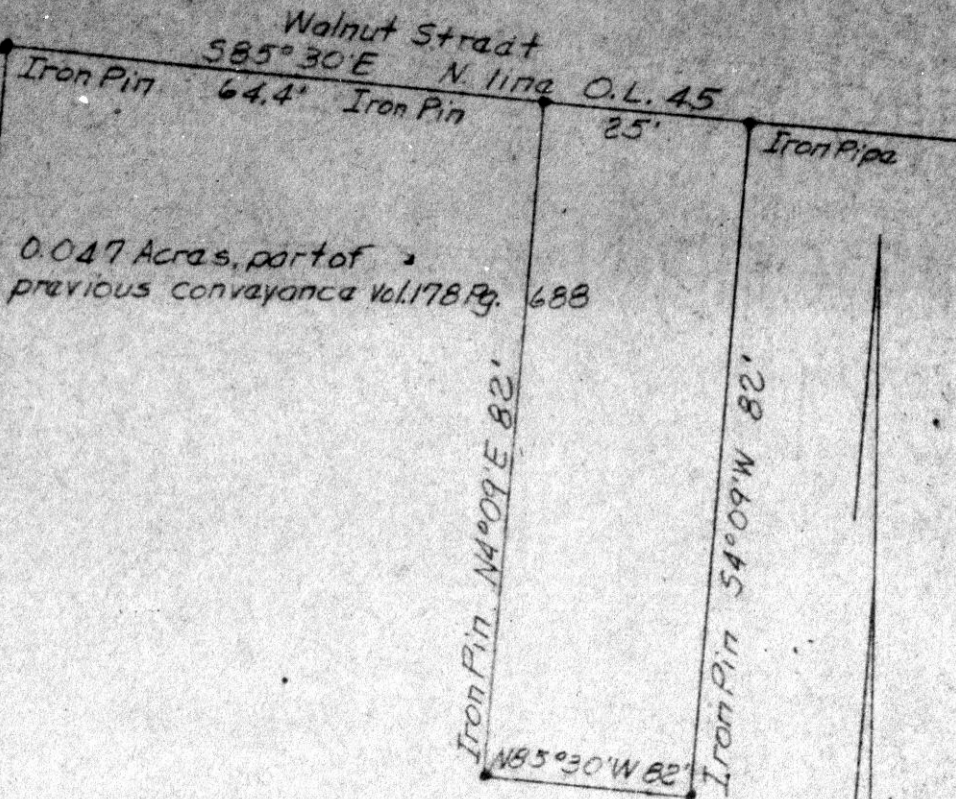

0.047 Acres, part of
previous conveyance Vol. 178 Pg. 688

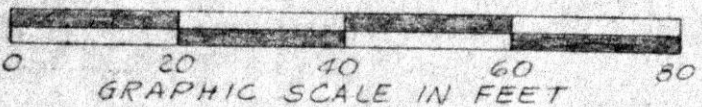

96678

REC'D: Oct. 2, 1972
AT 3:25 O'CLOCK PM
RECORDED: Oct 3, 1972
HOLMES CO. Plat VOL. 5 PG. 152
FEE: \$ 2.00
Richard Grass RECORDER

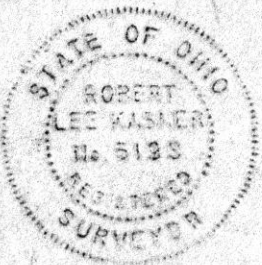

PLAT OF A SURVEY OF A
0.047 ACRE TRACT
SITUATED IN HARDY TWP, HOLMES CO., O.
KNOWN AS PART OF O.L. 45, VIII. OF
M'BG. S. 1/2 S12, T9N. & R7W.
ROBERT L. KASNER, REG. SURVEYOR # 5193

9 1/2 x 16 1/4

N.W. Cor. of Lot No. 6

33°00' W
181.5'
958.0'

N 74°15' E
496.0'

James H. Casey

Holmes County Road 292

N 78°00' E - 642.1'

Robert L. Horner

Parcel deeded by R. & N. McDowell to Robert L. Horner.

Roger & Noreen McDowell

Parcel deeded by Robert Horner to R. & N. McDowell

.92 Acres

Robert L. Horner

MAD
SHOWING LOCATION
OF 2 PARCELS OF LAND
TRADED
BETWEEN
ROBERT L. HORNER
AND
ROGER MCDOWELL
IN

Lot No. 6, 3rd Qr. Twp., Twp. 9, Range 7
Hardy Township, Holmes County
Ohio

Scale 1" = 100 ft.

Sept. 1972

Drawn from
a survey by

William Sellner
Reg. Sur. No. 3915

96691
REC'D: Oct. 4, 1972
AT 1:41 O'CLOCK P.M.
RECORDED: Oct. 4, 1972
HOLMES CO. Plat VOL. 5, PG. 152
FEE: \$ 3.10
Richard Krause RECORDER

jud

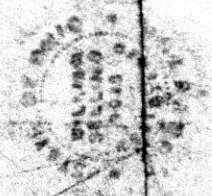

9 1/2 x 16 1/4