

PLAT SHOWING SURVEY OF  
 1.541 ACRES  
 SOUTHWEST QUARTER, SECTION 28  
 WASHINGTON TOWNSHIP  
 HOLMES COUNTY, OHIO

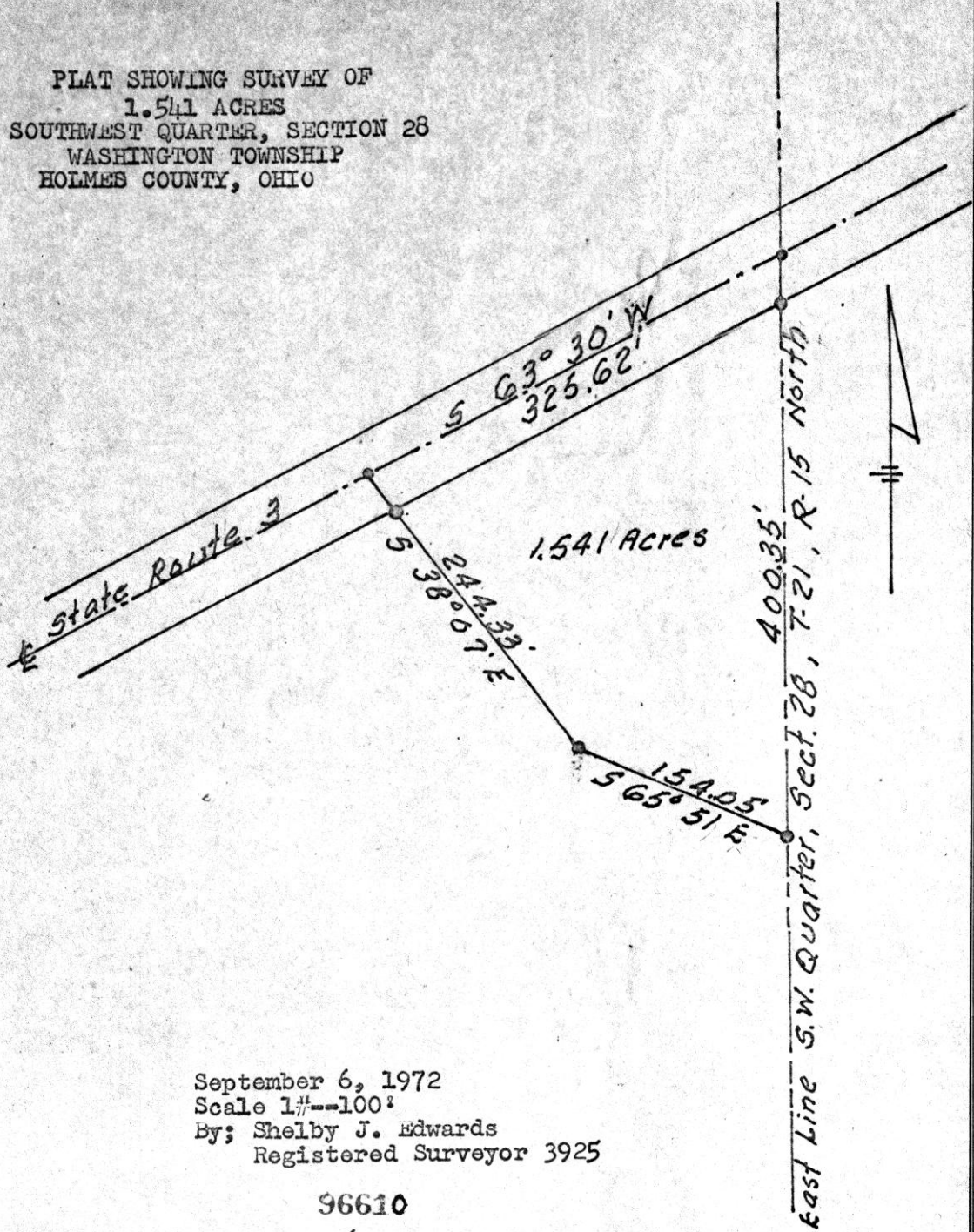

September 6, 1972  
 Scale 1"=100'  
 By: Shelby J. Edwards  
 Registered Surveyor 3925

96610

FILED Sept. 26, 1972  
 AT 9:18 O'CLOCK a. m.  
 RECORDED Sept. 26, 1972  
 HOLMES CO. PLAT VOL. 5 PG. 151  
 FEE \$ 2.00  
Richard Straven RECORDER

HARDY TOWNSHIP  
PT. LOT 32 - FIRST QTR  
TWP. 9 RANGE 7  
HOLMES COUNTY, OHIO

MADE FOR  
RAYMOND PATTERSON  
5 MONROE ST.  
MILLERSBURG, OHIO

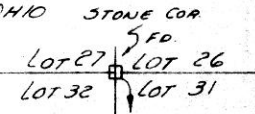

- IRON CORNERS
- IRON CORNERS SET
- STONE CORNERS

SCALE 1"=100'

REF.  
DEED VOL 151 PG 517-522  
" 153 " 341  
AND VARIOUS DEEDS  
REFERRED TO  
IN VOL 151 PG 517  
TO 522 THAT ARE  
EXCEPTIONS

PATTERSON DR  
50' R/W

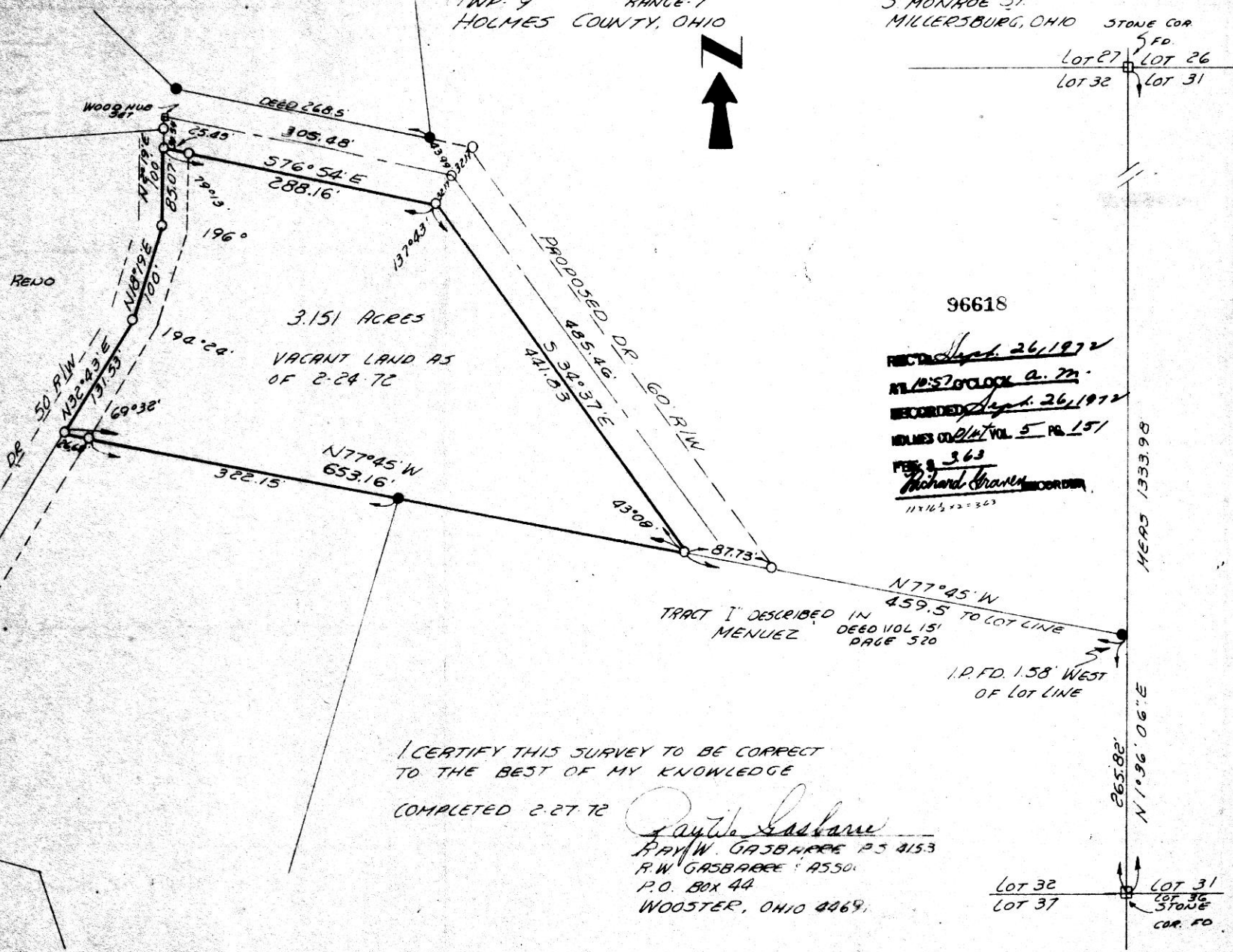

96618

RECORDED Sept. 26, 1972  
PL. 5780 VOL. 5, PG. 72  
RECORDED Sept. 26, 1972  
HOLMES COUNTY VOL. 5, PG. 151  
PAGE 363  
Richard Straver  
1146542-363

TRACT I DESCRIBED IN  
MENEZ DEED VOL 151  
PAGE 520

1. P. FD. 1.58' WEST  
OF LOT LINE

I CERTIFY THIS SURVEY TO BE CORRECT  
TO THE BEST OF MY KNOWLEDGE

COMPLETED 2-27-72

Cynthia Gasbarre  
RAY W. GASBARRE PS 8153  
R.W. GASBARRE & ASSO.  
P.O. BOX 44  
WOOSTER, OHIO 44691



11" X 16 1/2"

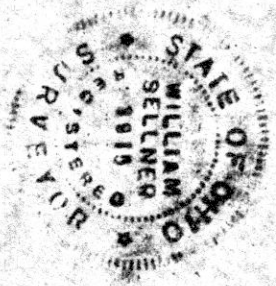

MAP  
SHOWING LOCATION  
OF A PARCEL OF LAND  
IN THE  
SOUTHWEST PART  
OF LOT NO. 24  
IN

Lot No. 24, 2<sup>nd</sup> Qr. Twp., Twp. 9, Range 7  
Hardy Township, Holmes County  
Ohio

Scale 1" = 200 ft.

Sept. 1972

Drawn from a  
survey by

William Sellmer  
Reg. Sur. No. 3915

96628

REC'D: September 26, 1972

AT 5:07 O'CLOCK P.M.

RECORDED: Sept. 28, 1972

HOLMES CO. Vol. 5 PG. 251

FEE: 3.25

Richard Graves RECORDER

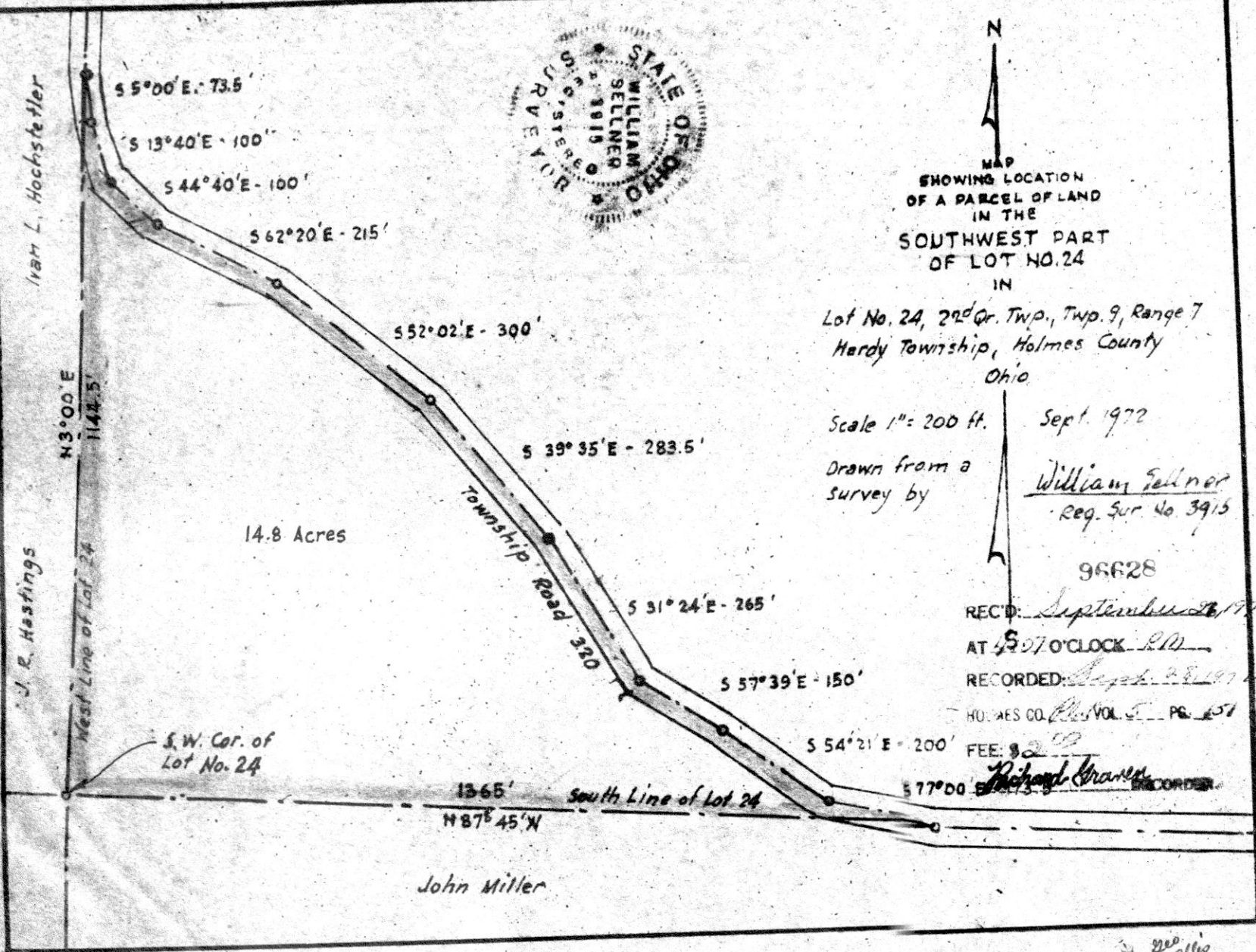

*W. Selmer*

3240 Shelly Blvd.  
Wooster, Ohio 44691

Land Surveying  
Telephone 345-7785

# WM. TERRY BURKEY SURVEYING



36627

ELI M. YODER SURVEY  
S. E. QTR. SECTION 8  
TOWNSHIP 14 RANGE 12  
SALT CREEK TOWNSHIP  
HOLMES COUNTY, OHIO  
COMPLETED 6/17/1972

REC'D: September 26, 1972

AT 4:03 O'CLOCK PM

RECORDED: Sept. 28, 1972

HOLMES CO. Vol 5 PG. 151

FEE: \$ 2.00

Richard [Signature] RECORDER

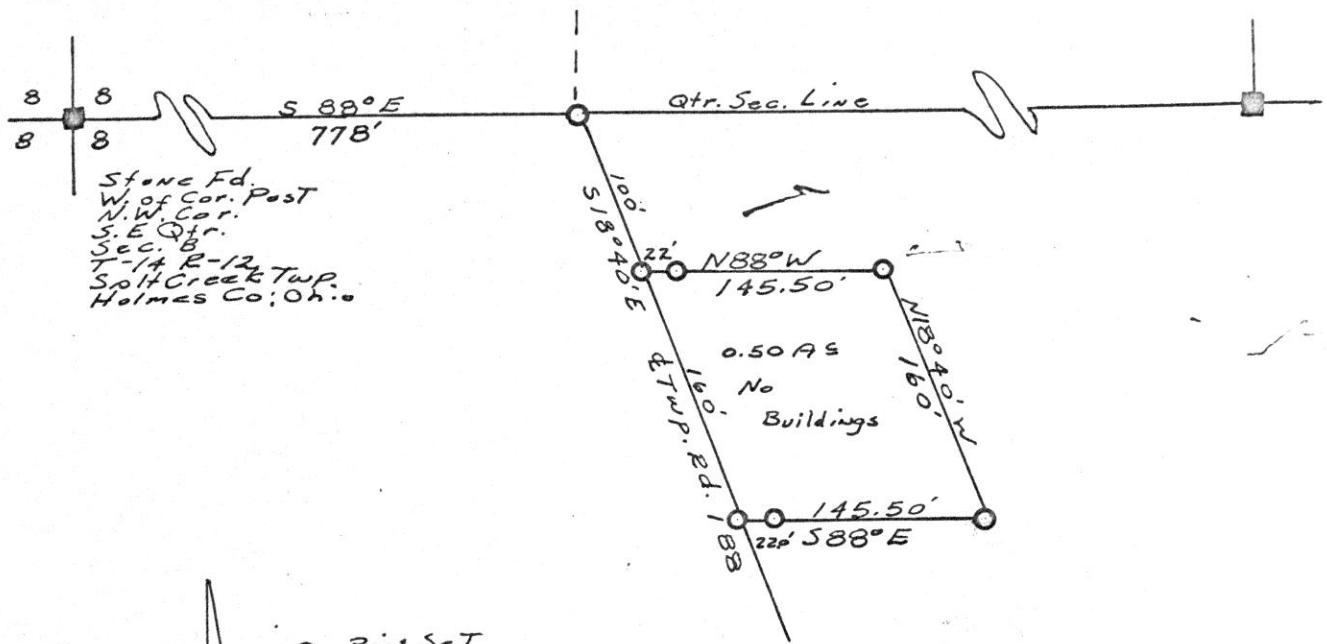

Stone Fd.  
W. of Cor. Post  
N.W. Cor.  
S.E. Qtr.  
Sec. 8  
T-14 R-12  
Salt Creek Twp.  
Holmes Co., Ohio



○ Pin Set  
■ Stone Fd  
Scale 1" = 100'

I CERTIFY THIS SURVEY TO BE CORRECT  
TO THE BEST OF MY KNOWLEDGE AND BELIEF.

SIGNED William T. Burkey  
WILLIAM T. BURKEY  
REGISTERED SURVEYOR #5107  
STATE OF OHIO

→ Geo. Ellis