

96502  
 REC'D Sept. 13, 1912  
 AT 3:59 O'CLOCK P.M.  
 RECORDED Sept. 13, 1912  
 HOLMES CO. PLAT VOL. 5 PG. 159  
 FEE: \$ 2.00  
 Richard Traier RECORDER

PLAT OF A SURVEY FOR  
 RICHARD CROSKY  
 situated in Prairie Township, Holmes  
 County, and State of Ohio,  
 known as part of SW 1/4 Sec. 16,  
 T13 N, & R13 W.

Robert L. Kasner  
 Registered Surveyor #5193

PRAIRIE TOWNSHIP  
 3W QTR SEC 27  
 T-14N R-13W  
 HOLMES COUNTY, OHIO

MADE FOR:  
 Wm BRINKERHOFF  
 R.D. 1  
 HOLMESVILLE, OHIO

ALVIN STUTZMAN  
 9.5 AC.  
 - 1.5 AC.  
 -----  
 8.0 AC.

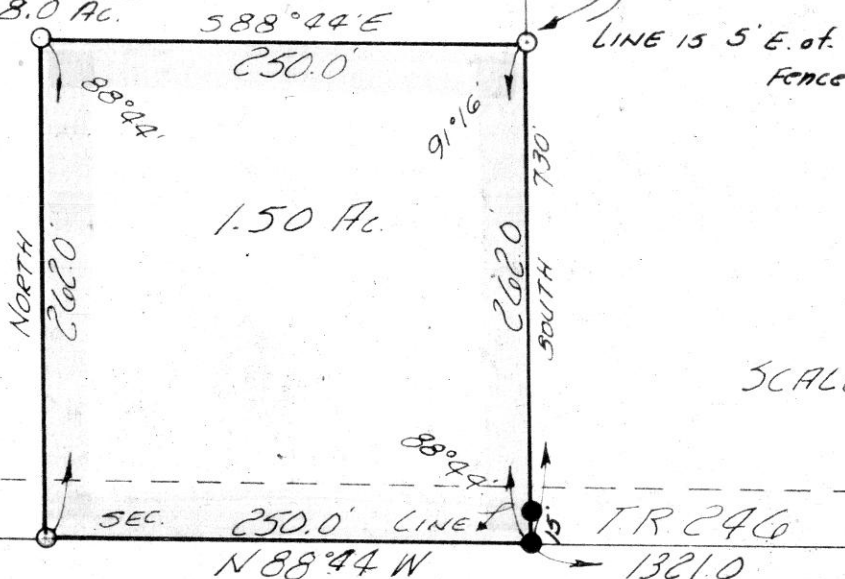

SCALE 1" = 100'

96492

REC'D Sept. 12, 1972

AT 10:45 O'CLOCK a.m.

RECORDED Sept. 12, 1972

HOLMES CO. PLAT VOL. 5 PG. 149

FEES \$ 2.00

Richard Graner RECORDER

● IRON CORRS. FD  
 ○ IRON CORRS. SET

I CERTIFY THIS SURVEY TO BE CORRECT  
 TO THE BEST OF MY KNOWLEDGE

COMPLETED 7-28-72

Ray W. Gasbarre  
 RAY W. GASBARRE P.S. 4153  
 R.W. GASBARRE & ASSOC  
 P.O. BOX 44  
 WOOSTER, OHIO

PASTE IN

3240 Shelly Blvd.  
Wooster, Ohio 44691

Land Surveying  
Telephone 345-7785

# WM. TERRY BURNEY SURVEYING



KAUFFMAN TO DENLINGER SURVEY  
LOT 1-THIRD QUARTER TOWNSHIP  
TOWNSHIP 10 RANGE 6  
SALT CREEK TOWNSHIP  
HOLMES COUNTY, OHIO  
COMPLETED AUGUST 8, 1972

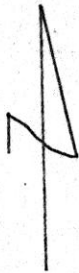

- Pin Set
- Spike Fd

Scale 1" = 200'

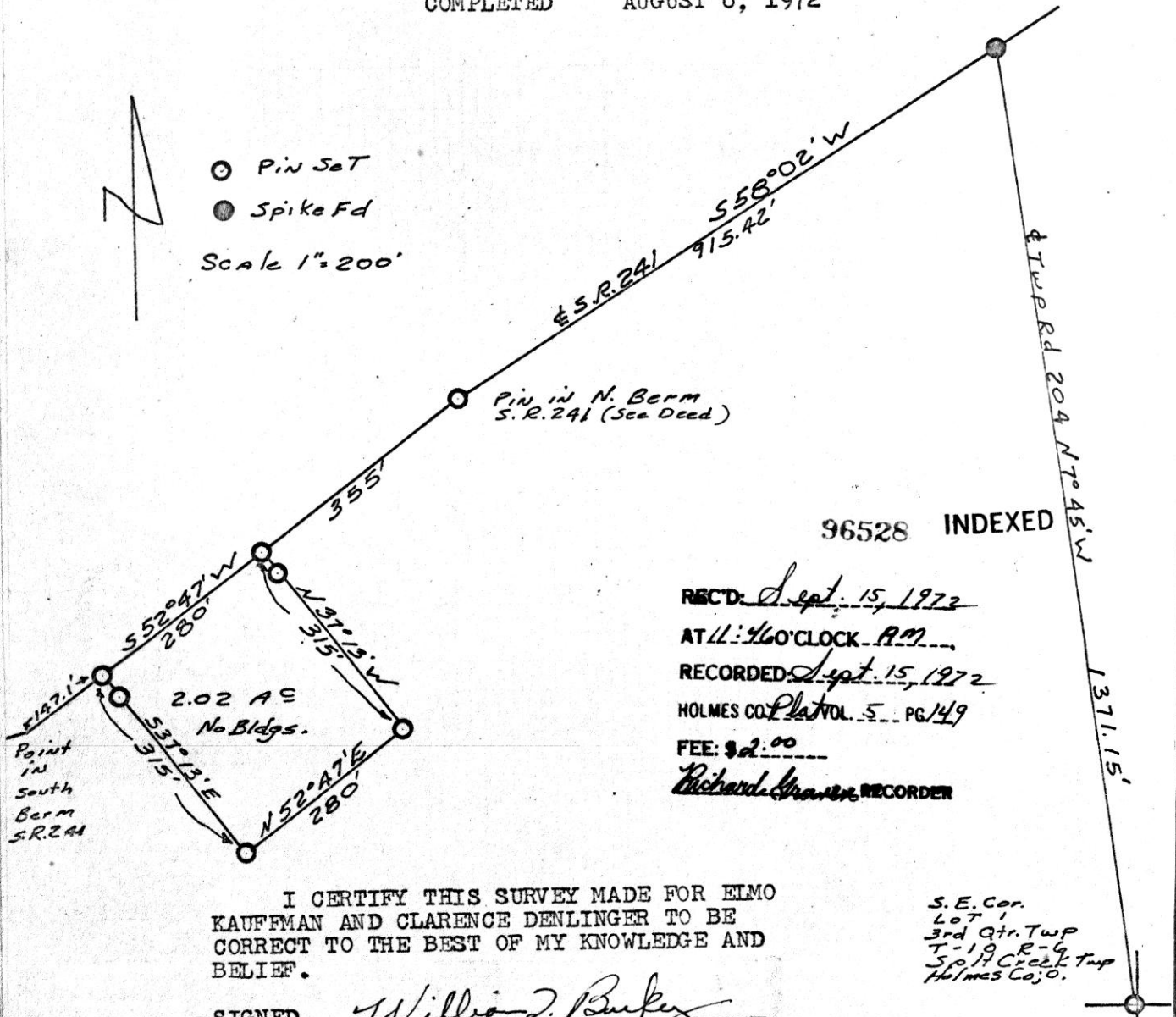

96528 INDEXED

REC'D: Sept. 15, 1972

AT 11:46 O'CLOCK A.M.

RECORDED: Sept. 15, 1972

HOLMES CO. Plat VOL. 5 PG. 49

FEE: \$2.00

*Richard Brown* RECORDER

I CERTIFY THIS SURVEY MADE FOR ELMO KAUFFMAN AND CLARENCE DENLINGER TO BE CORRECT TO THE BEST OF MY KNOWLEDGE AND BELIEF.

SIGNED

*William J. Burney*

S. E. Cor.  
LOT 1  
3rd Qtr. Twp  
T-10 R-6  
Salt Creek Twp  
Holmes Co., O.

10 x 14

Point A is N4°30'E 333.3' N82°E 389.4'  
N72°E 282.4' N76°E 198' & N 80°E  
330' from SW corner Lot 27.

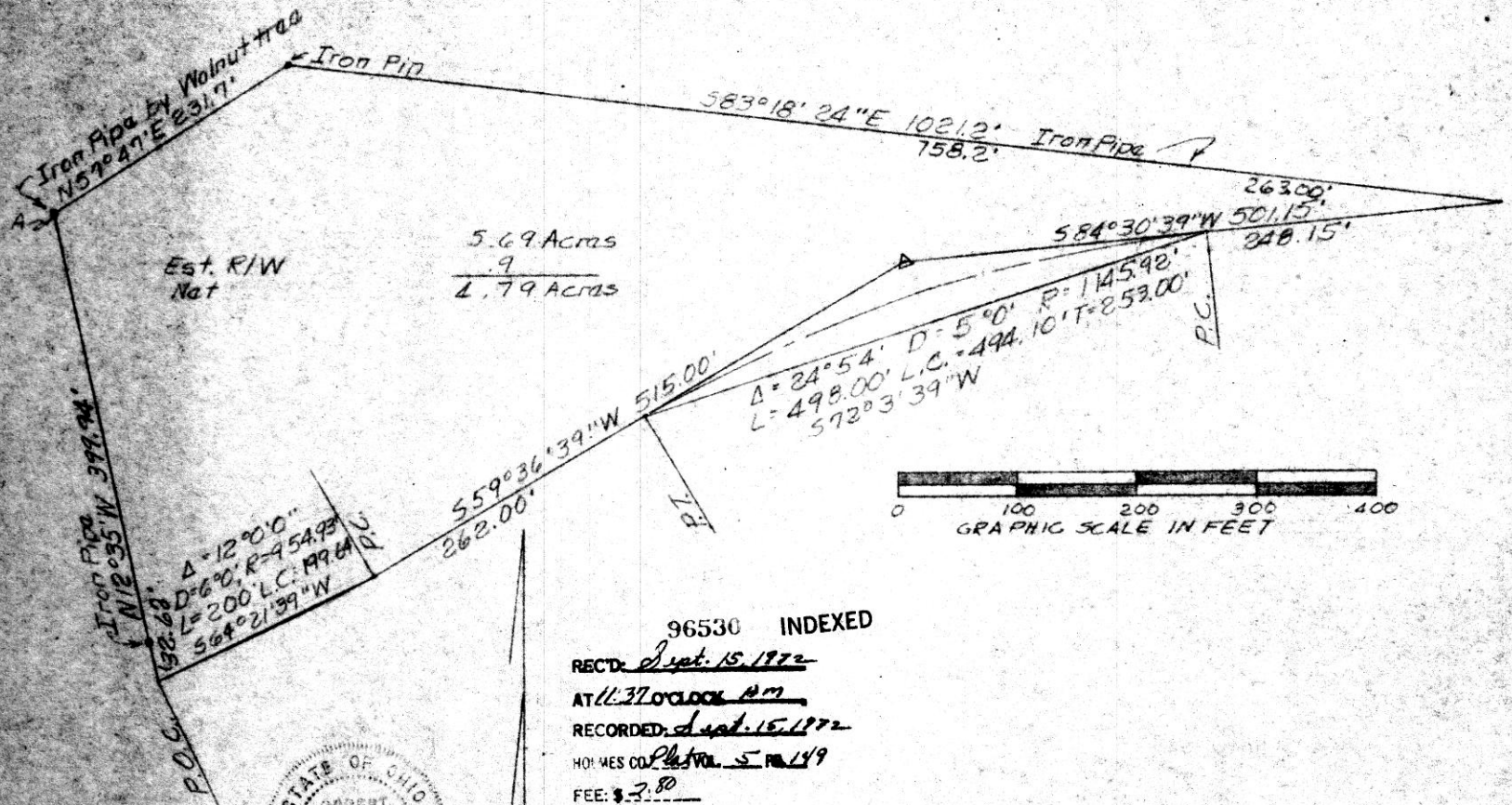

Est. R/W  
Nat

5.69 Acres  
.9  
4.79 Acres

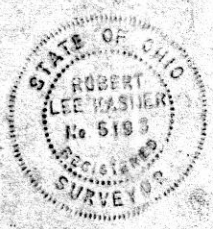
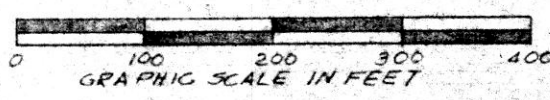

96530 INDEXED  
 REC'D: Sept. 15, 1972  
 AT 11:37 O'CLOCK A.M.  
 RECORDED: Sept. 15, 1972  
 HOLMES CO. Plat No. 5 P. 149  
 FEE: \$ 2.80  
*Richard Craven* RECORDER  
 2m.

PLAT OF A SURVEY OF A  
 5.69 ACRE TRACT  
 Situated in Paint Township, Holmes  
 County, and State of Ohio. Known as  
 part of Lot 27, 4th Quarter, Town-  
 ship 10 N., R 5 W.  
 Robert L. Kasnar, Registered Surveyor #5193