

96348

REC'D *August 28, 1912*

AT *1:45* O'CLOCK *P.M.*

RECORDED *Aug 30, 1912*

HOLMES CO. *1912* VOL. *5* PG. *117*

FEE: \$ *2.00*

*Richard Craven* RECORDER

Point A is  $S85^{\circ}0'E$  203.8',  $S7^{\circ}40'E$   
252.5' from N.W. corner O.L. 123  
Village of Millersburg. Lot 42, T9N, R7W.

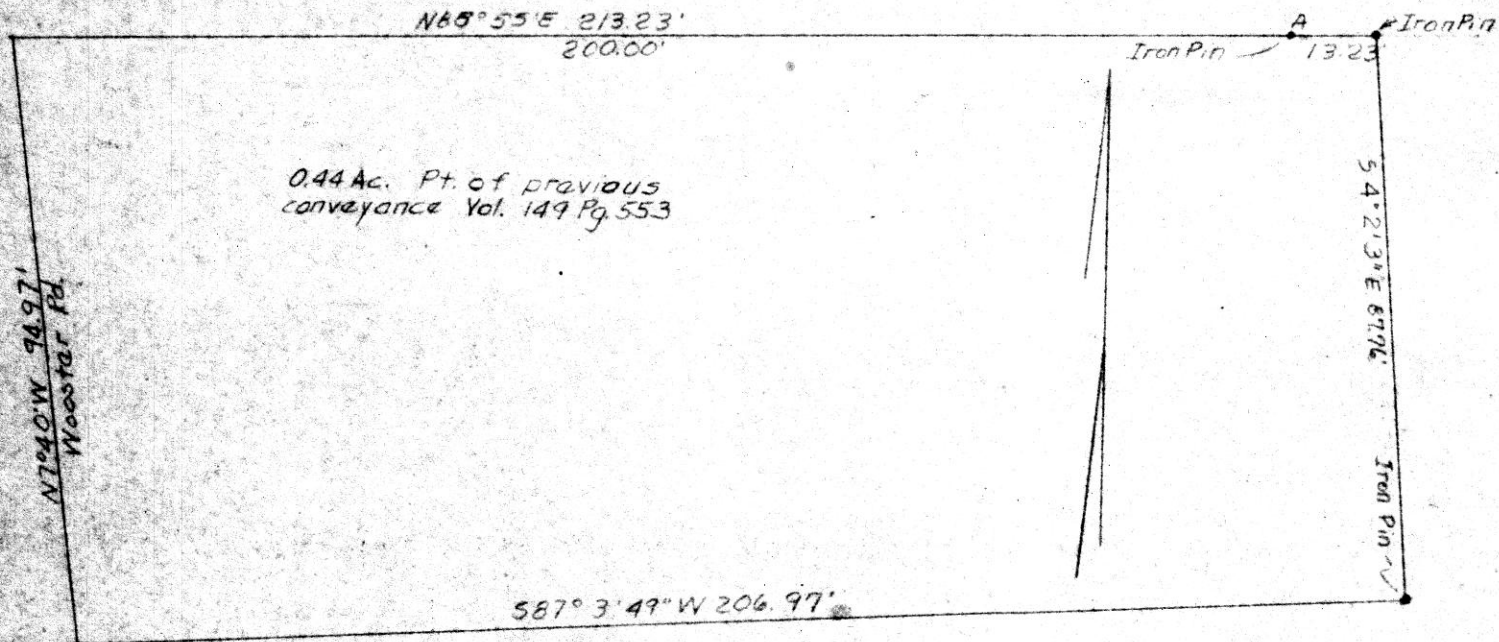

0.44 Ac. Pt. of previous conveyance Vol. 149 Pg. 553

*N7°40'W 74.97'*  
*Wooster Rd.*

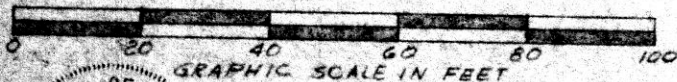

PLAT OF A SURVEY FOR  
WAYNE MCDOWELL  
Situated in Village of Millersburg, Hardy Town-  
ship, Holmes Co., Ohio. Known as part of O.L. 123,  
Lot 42, T9N & R7W.  
*Robert L. Kashner, Registered Surveyor #5193*

3240 Shelly Blvd.  
Wooster, Ohio 44691

Land Surveying  
Telephone 345-7785



# WM. TERRY BURKEY SURVEYING

MILLER TO WENGERD SURVEY  
N. E. QUARTER SECTION 34  
TOWNSHIP 15 RANGE 12  
SALT CREEK TOWNSHIP  
HOLMES COUNTY, OHIO  
COMPLETED AUGUST 5, 1972

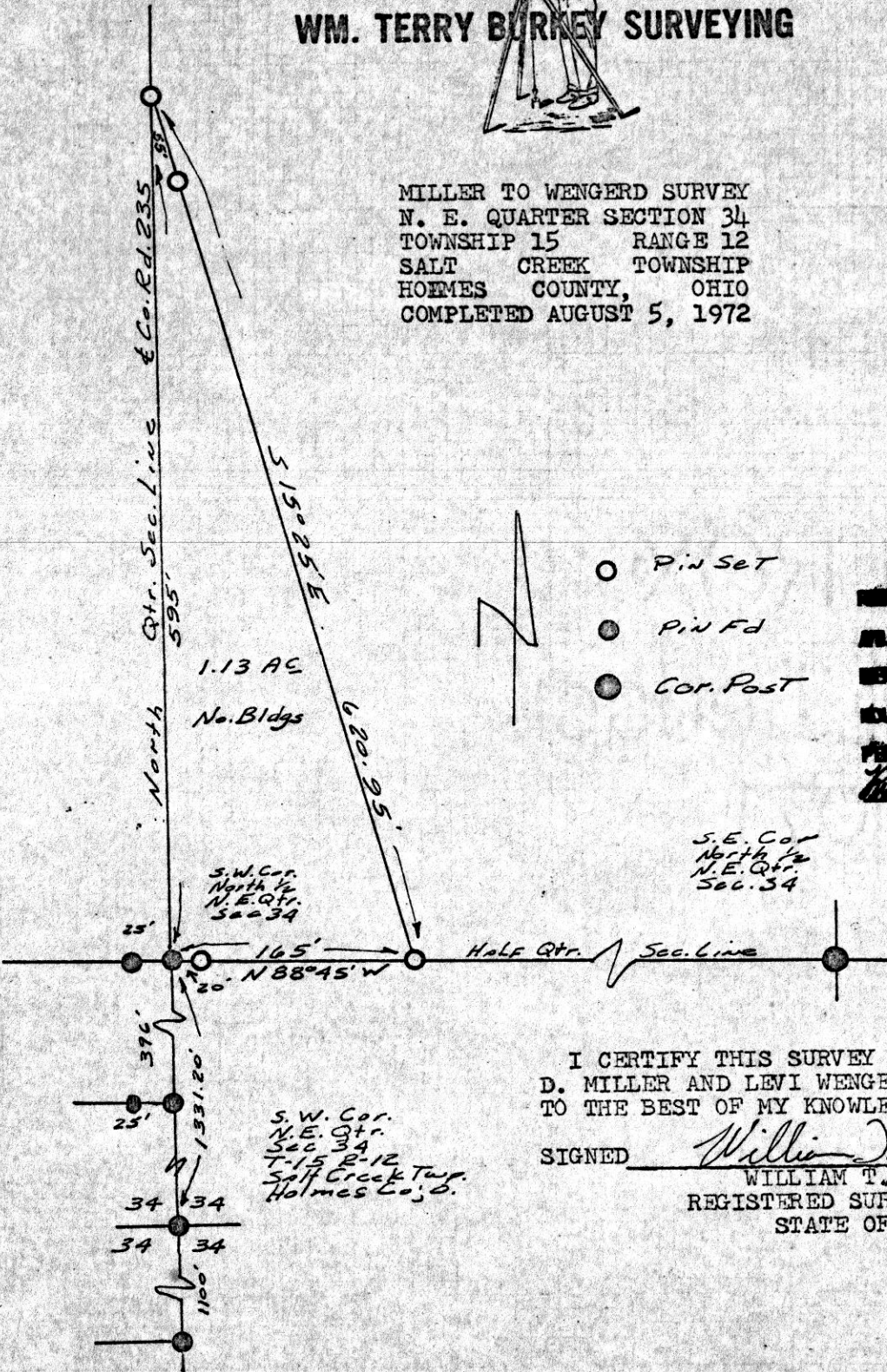

- Pin Set
- Pin Fd
- Cor. Post

96299  
~~REC'D~~ August 28, 1972  
~~9:46~~ 9:46 O'CLOCK AM  
~~RECORDED~~ Aug. 25, 1972  
LINES ON PLATE 5 PL 147  
FEE \$2.00  
Richard G. ...

I CERTIFY THIS SURVEY MADE FOR ANDREW D. MILLER AND LEVI WENGERD TO BE CORRECT TO THE BEST OF MY KNOWLEDGE AND BELIEF.

SIGNED William T. Burkey  
WILLIAM T. BURKEY  
REGISTERED SURVEYOR #5107  
STATE OF OHIO

Minor Sub Division  
No formal plan required

*Robert H. Kasnar*  
Deputy Engineer

96427

REC'D *Sept. 6, 1972*

AT 11:26 O'CLOCK A.M.

RECORDED *Sept. 7, 1972*

OLDS JOURNAL VOL. 5 PR. 14

FILE # 280

*Robert Kasnar* RECORDER

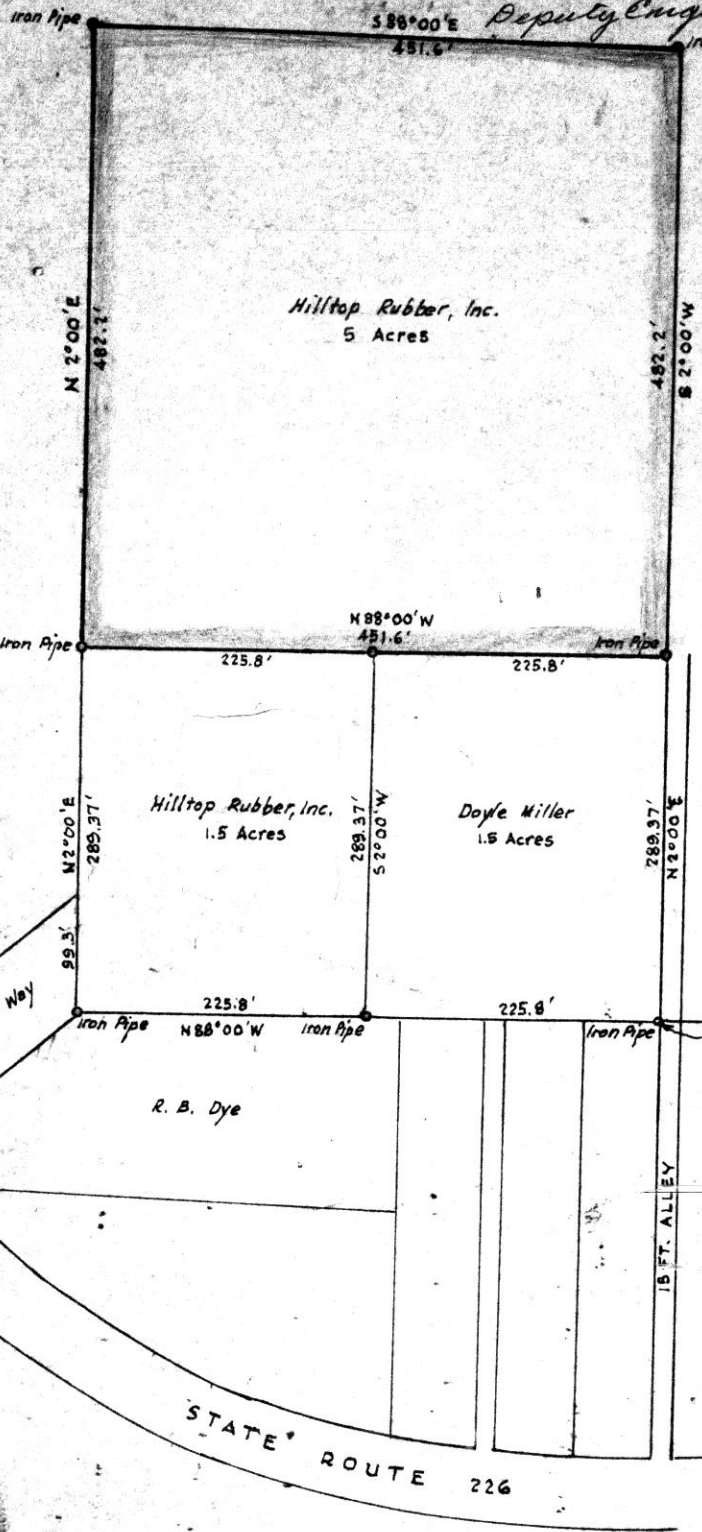

Lakeville Speedway, Inc.

N

MAP  
SHOWING LOCATION  
OF A PARCEL OF LAND  
DECEDED BY  
LAKEVILLE SPEEDWAY, INC.  
TO  
HILLTOP RUBBER, INC.  
IN  
Section 26, Township 20, Range 15  
Washington Township, Holmes County  
Ohio

Scale 1" = 100 Ft. July 1972  
Drawn from a survey by  
*William Sellmer*  
Reg. Sur. No. 3915

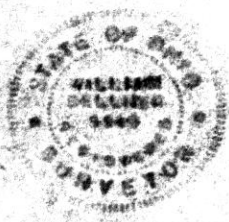

S.E. Cor.  
S.E. Pr.  
Sec. 26

10 X 14 X 2 #280

10 X 14 X 2

3240 Shelly Blvd.  
 Wooster, Ohio 44691

Land Surveying  
 Telephone 345-7785

# WM. TERRY BURKEY SURVEYING



MELVIN J. MILLER SURVEY  
 N.W. QUARTER SECTION 14  
 TOWNSHIP 9 RANGE 6  
 HARDY TOWNSHIP  
 HOLMES COUNTY, OHIO  
 COMPLETED 1/8/1972

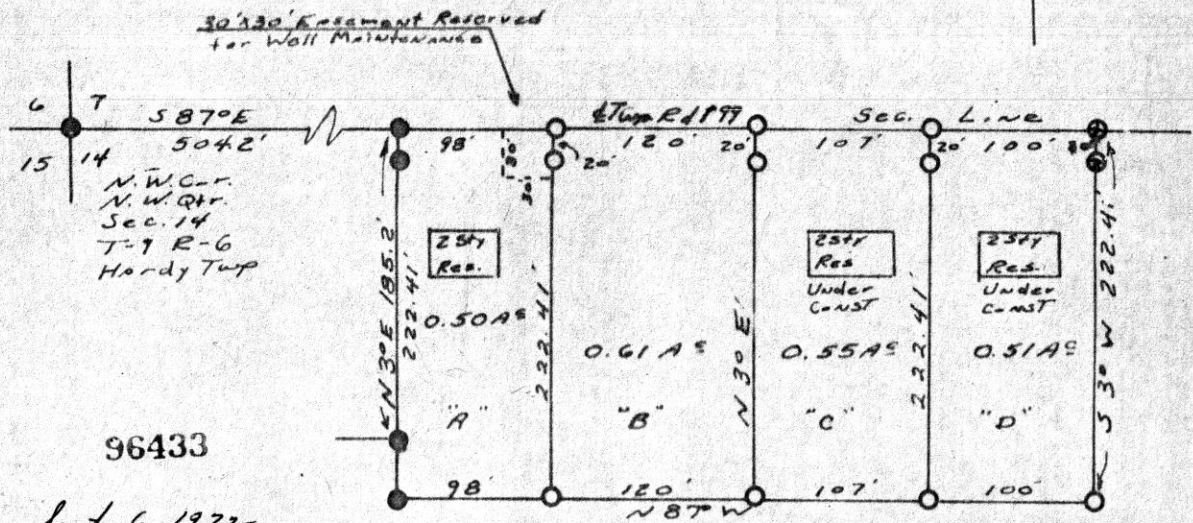
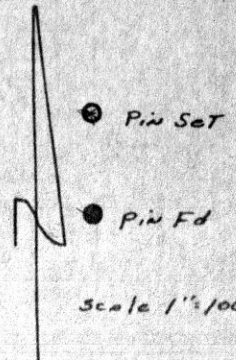

96433

REC'D: Sept. 6, 1972  
 AT 3:41 O'CLOCK PM  
 RECORDED: Sept. 7, 1972  
 HOLMES CO. Plat VOL. 5 PG. 147  
 FEE: \$ 2.00  
Richard Graves RECORDER

Tom D.

I CERTIFY THIS SURVEY TO BE CORRECT  
 TO THE BEST OF MY KNOWLEDGE AND BELIEF.

SIGNED William T. Burkey  
 WILLIAM T. BURKEY  
 REGISTERED SURVEYOR #5107  
 STATE OF OHIO