

3240 Shelly Blvd.
Wesley, Ohio 44691

Land Surveying
Telephone 345-7785



WM. TERRY BURNEY SURVEYING

96015

REC'D: July 25, 1972

AT 1:40 O'CLOCK PM

RECORDED: July 26, 1972

HOLMES CO. Plat VOL. 5 PG. 143

FEE: \$ 2.00

Richard [unclear] RECORDER

GAMERTSFELDER TO FAIR SURVEY
VILLAGE OF MILLERSBURG
SOUTHEAST QUARTER SECTION 12
HARDY TOWNSHIP HOLMES CO., O.
COMPLETED 6/17/1972

Approval not required
within Corp. limits

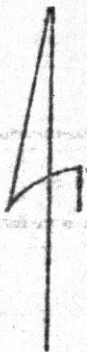

- Pin Set
 - Cor. Set by Seller July 1962
- Scale 1" = 100'

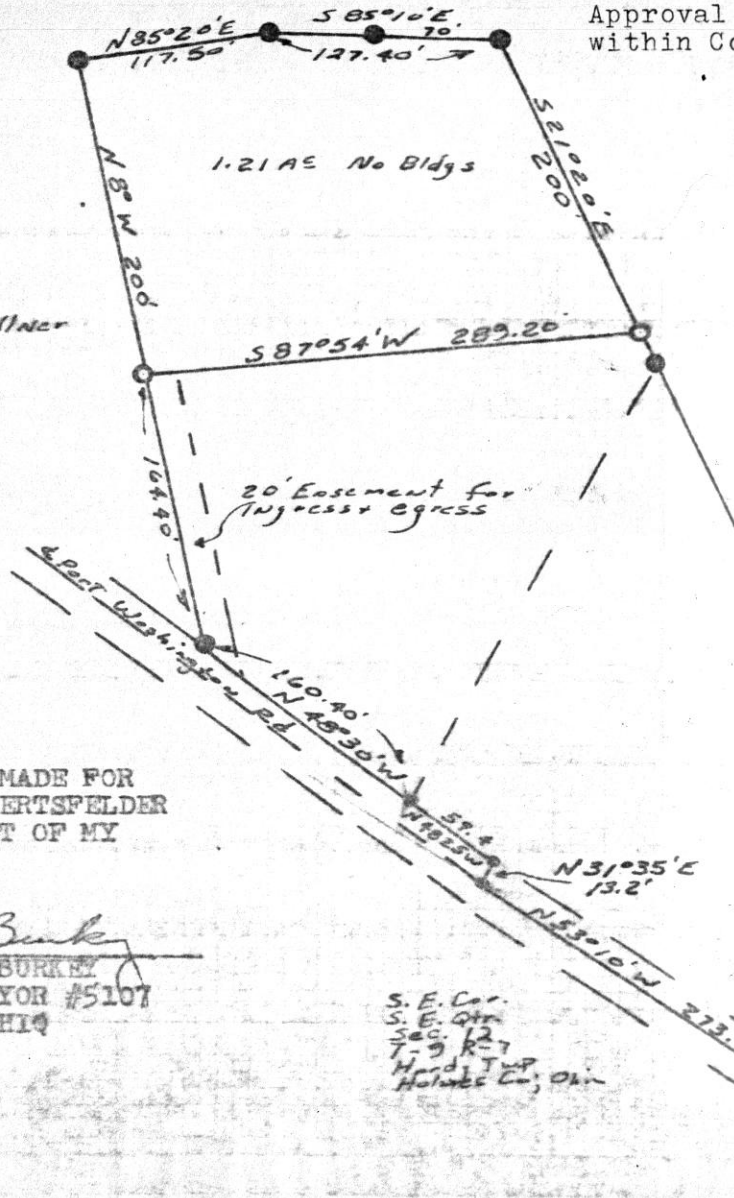

I CERTIFY THIS SURVEY MADE FOR
ALAN FAIR AND KENNETH GAMERTSFELDER
TO BE CORRECT TO THE BEST OF MY
KNOWLEDGE AND BELIEF.

SIGNED William T. Burney
WILLIAM T. BURNEY
REGISTERED SURVEYOR #5107
STATE OF OHIO

S. E. Cor.
S. E. Qtr.
Sec. 127
T. 9 R. 27
Hardy Twp.
Holmes Co., Ohio

3240 Shelly Blvd.
Weoster, Ohio 44691

Land Surveying
Telephone 345-7785



WM. TERRY BURKEY SURVEYING

MELVIN J. MILLER SURVEY
N.E. QUARTER SECTION 15
TOWNSHIP 9 RANGE 6
HARLY TOWNSHIP
HOLMES COUNTY, OHIO
COMPLETED JUNE, 1972

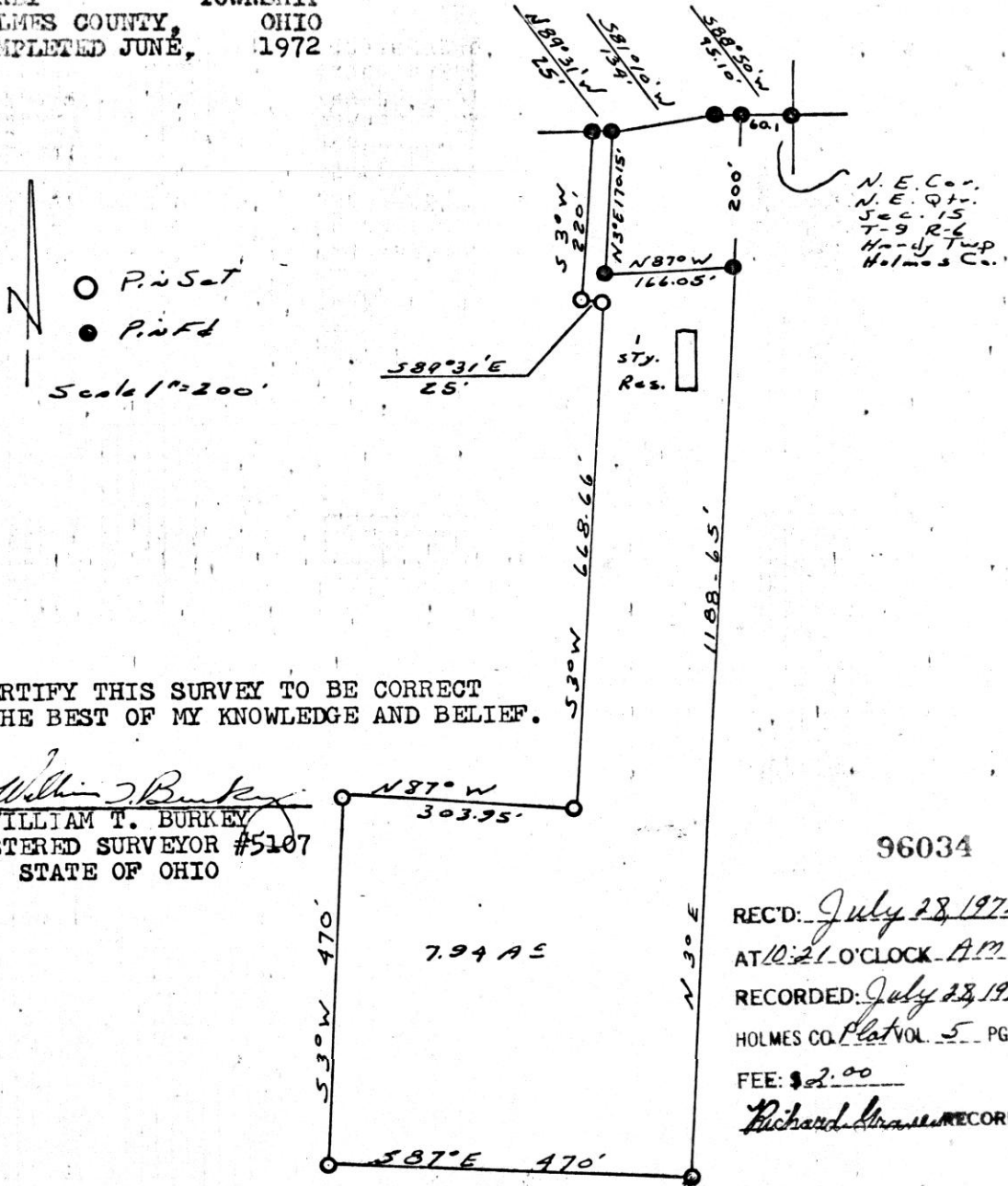

I CERTIFY THIS SURVEY TO BE CORRECT
TO THE BEST OF MY KNOWLEDGE AND BELIEF.

SIGNED William T. Burkey
WILLIAM T. BURKEY
REGISTERED SURVEYOR #5107
STATE OF OHIO

96034

REC'D: July 28, 1972
AT 10:21 O'CLOCK AM
RECORDED: July 28, 1972
HOLMES CO. Plat VOL. 5 PG. 143
FEE: \$2.00
Richard Strawn RECORDER

326 Shelly Blvd.
Wapakoneta, Ohio 44691

Clear Robles

Land Surveying
Telephone 345-7785

WM. TERRY BURKEY SURVEYING



MELVIN J. MILLER SURVEY
S.W. QUARTER SECTION 14
TOWNSHIP 9 RANGE 6
HARDY TOWNSHIP
HOLMES COUNTY, OHIO
COMPLETED JUNE 17, 1972

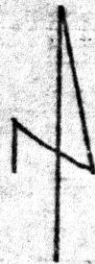

○ Pin Set
● Pin Fd
Scale 1" = 100'

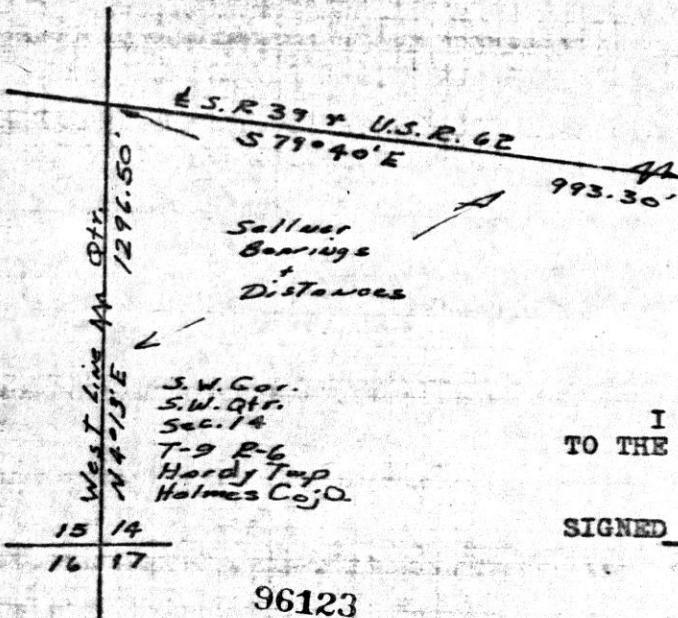
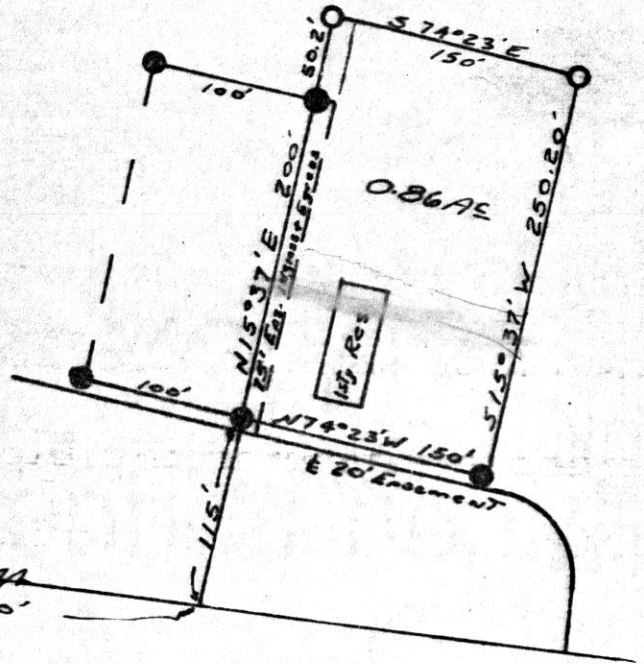

Seller
Bearings
&
Distances

S.W. Cor.
S.W. Qtr.
Sec. 14
T-9 R-6
Hardy Twp
Holmes Co; O.

I CERTIFY THIS SURVEY TO BE CORRECT
TO THE BEST OF MY KNOWLEDGE AND BELIEF.

SIGNED *William T. Burkey*
WILLIAM T. BURKEY
REGISTERED SURVEYOR #5107
STATE OF OHIO

96123

REC'D August 7, 1972
AT 3:43 O'CLOCK P.M.
RECORDED August 8, 1972
HOLMES CO. 1/4 VOL 5 PG 143
FEE: \$ 2.00
Richard Strout RECORDER

3240 Shelly Blvd.
 Wooster, Ohio 44691

Land Surveying
 Telephone 345-7785

WM. TERRY BURKEY SURVEYING



JACOB MAST JR. SURVEY
 S. E. QTR. SECTION 9
 TOWNSHIP 14 RANGE 12
 SALT CREEK TOWNSHIP
 HOLMES COUNTY, OHIO
 COMPLETED 4/1/1972

- Cor. Post ●
- Pin Set ○
- Pin Fd. ●
- Spike Set ⊕
- Spike Fd. ⊕

Scale 1"=100'

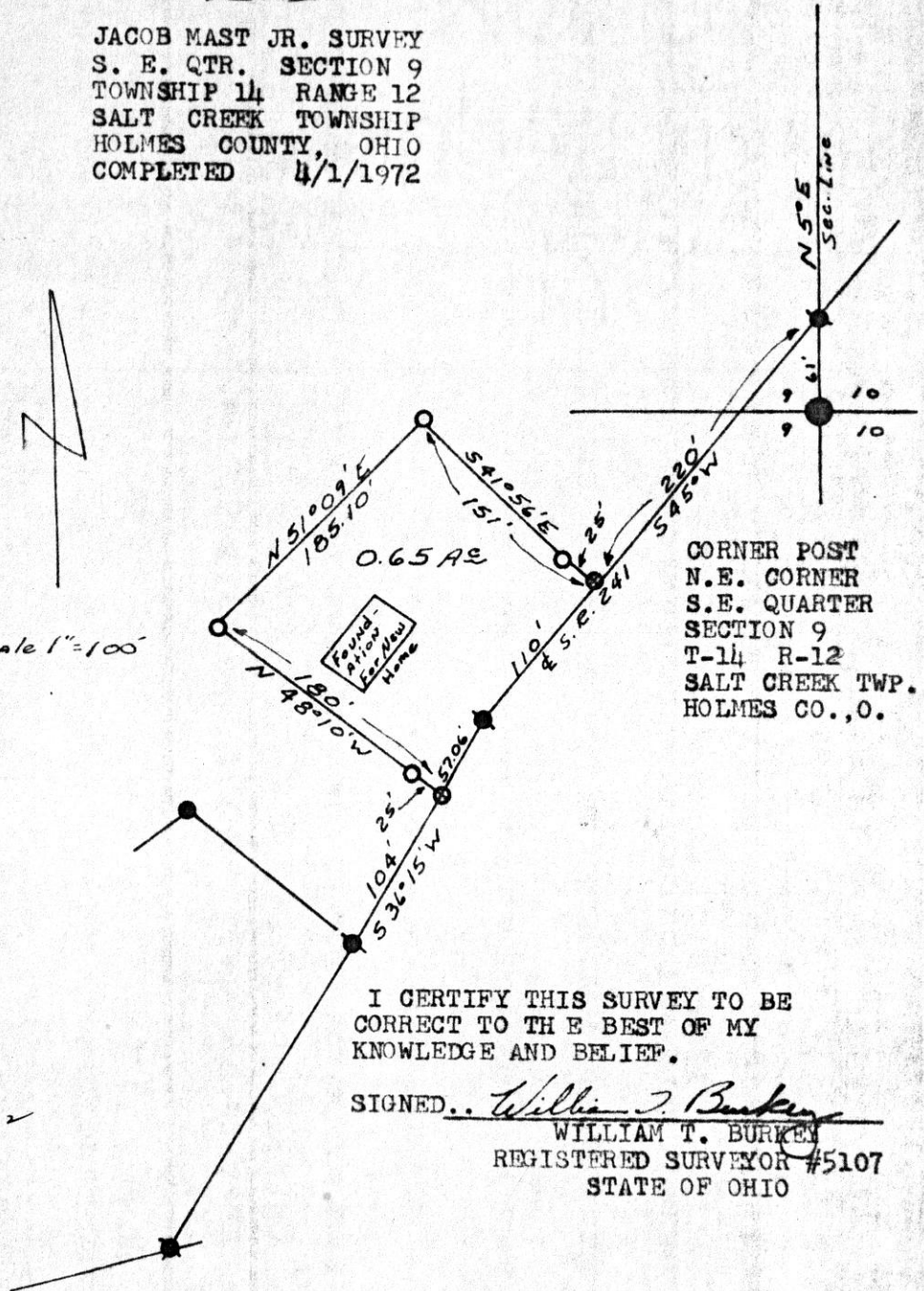
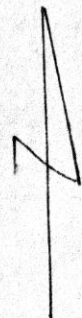

CORNER POST
 N.E. CORNER
 S.E. QUARTER
 SECTION 9
 T-14 R-12
 SALT CREEK TWP.
 HOLMES CO., O.

96130

RECTD. August 7, 1972
 AT 3:50 O'CLOCK P.M.
 RECORDED August 8, 1972
 HOLMES CO. D/K/T VOL. 5 PG. 143
 FEE: \$ 2.00
Richard Craven RECORDER

I CERTIFY THIS SURVEY TO BE
 CORRECT TO THE BEST OF MY
 KNOWLEDGE AND BELIEF.

SIGNED.. William T. Burkey
 WILLIAM T. BURKEY
 REGISTERED SURVEYOR #5107
 STATE OF OHIO