

Note: There are no buildings on subject tract.

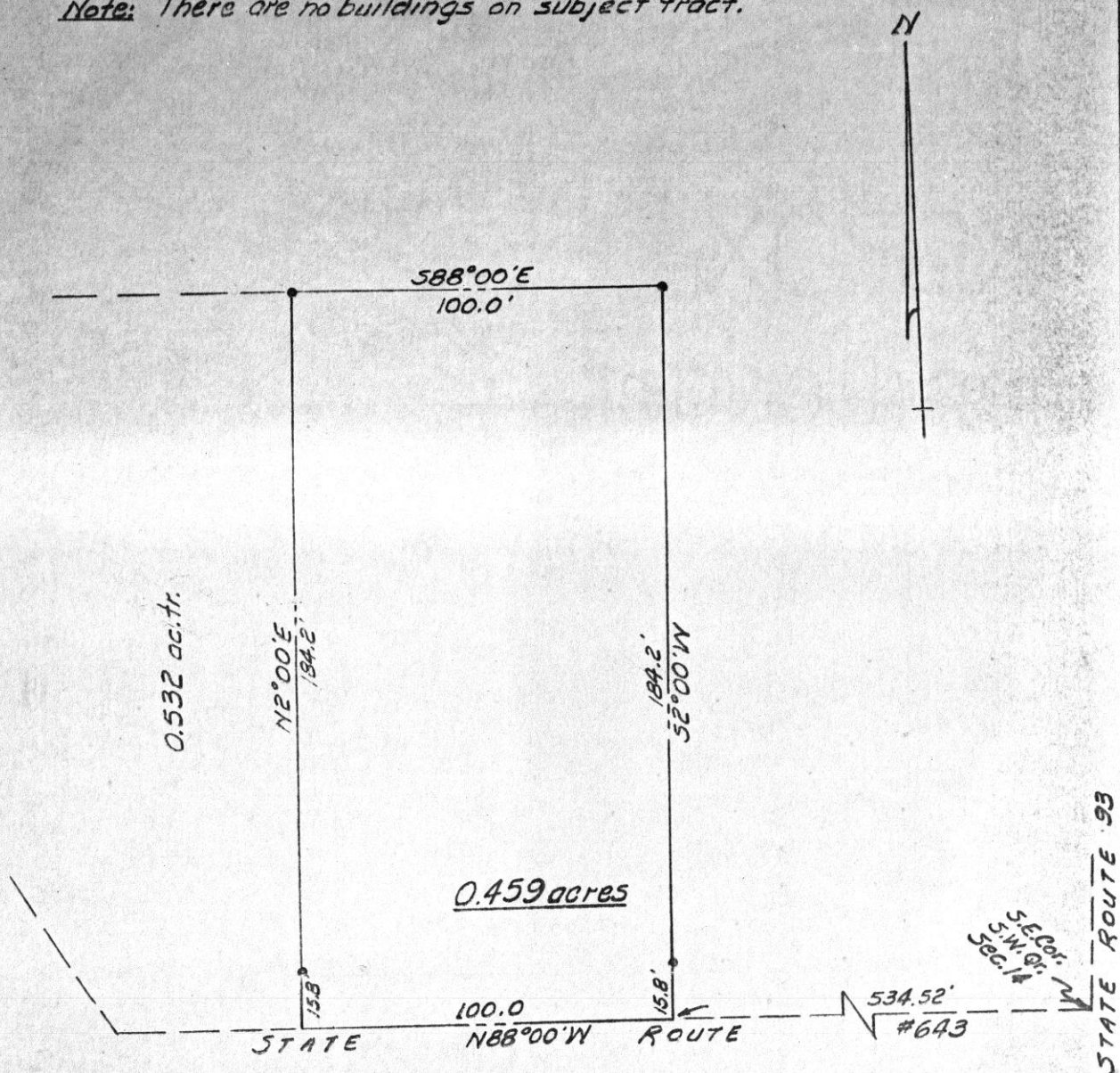

95956
 REC'D: July 17, 1972
 AT 1:36 O'CLOCK P.M.
 RECORDED: July 18, 1972
 HOLMES CO. Dist. VOL. 5 PG. 142
 FEE: \$ 2.00

Richard Craven RECORDER

MISKIMEN SURVEYING
 306 SOUTH BROADWAY
 NEW PHILADELPHIA, OHIO
 Plat of Survey for

ROBERT MILLER

Located in Sec. 14, T-8, R-4, Clark Township
Holmes County, Part of a 75.0 acre
tract (Vol. 140 P. 337)

Scale: 1 in. = 40 ft. Date 5/19/72
 • - denotes Iron Pin

CERTIFICATE OF SURVEYOR

I, the undersigned, hereby certify that this map is true and correct.

Deymiskimen
 Registered Surveyor No. 4043

741

N

Situated in Walnut Creek Twp.
Holmes County, Ohio

Being part of a 56.84 ac. tract
in Sec. 5, Twp 9, Range 4

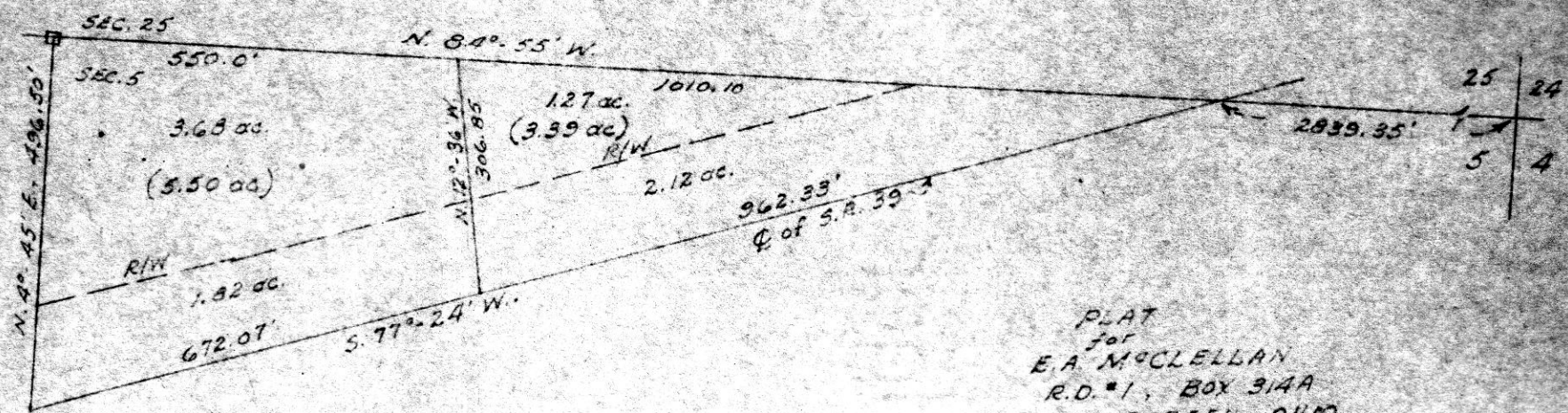

PLAT
for
E.A. McCLELLAN
R.D. #1, BOX 314A
SUGARCREEK, OHIO

Scale 1" = 200'
May 9, 1972

This is to certify that a 28' x 60', 1 story
Brick Duplex is situated wholly on the
3.39 ac. tract

Edward J. Gasser
Edward F. Gasser
R.L.S. # 4681

95943
RECD July 14, 1972
AT 3:30 O'CLOCK PM
RECORDED July 13, 1972
HOLMES CO. PLAT # 5 PG 14/2
FEE \$ 2.00
Richard Brown, RECORDER

NORTH

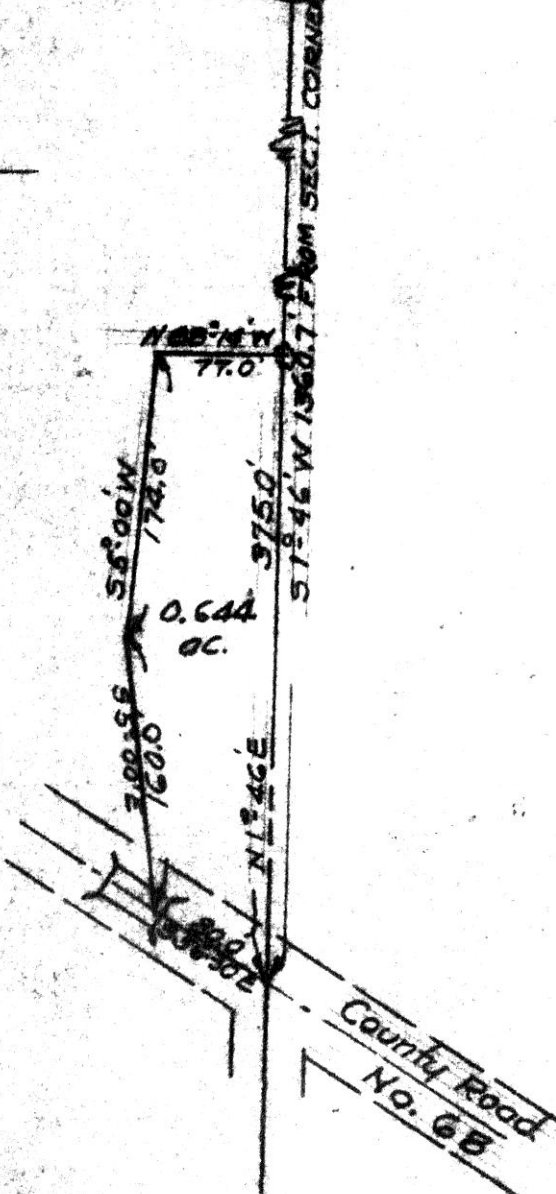

96010

REC'D July 25, 1972

AT 10:47 O'CLOCK AM

RECORDED: July 25, 1972

HOLMES CO. Plat Vol 5 PG 142

FEE: \$ 3.00

Richard Craven RECORDER

PLAT OF SURVEY
FOR
MONROE J.S. MILLER

SITUATED IN THE EAST HALF OF
FRACTIONAL SECTION THREE (3)
TOWNSHIP EIGHT (8), RANGE
SIX (6) IN MECHANIC TWP
HOLMES COUNTY, OHIO.

Scale 1" = 100'

J. R. KADERLY
REGD. SURVEYOR NO. 2931
NEW PHILA., O. JULY 5, 1972.

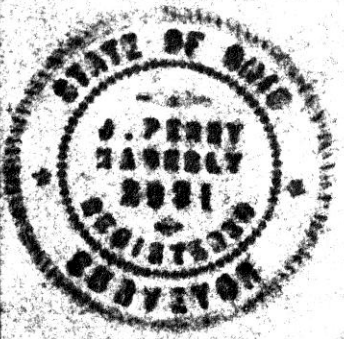

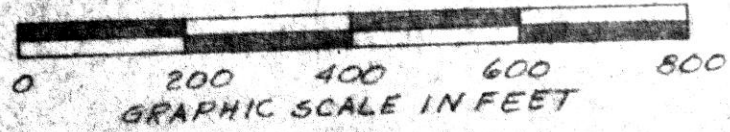
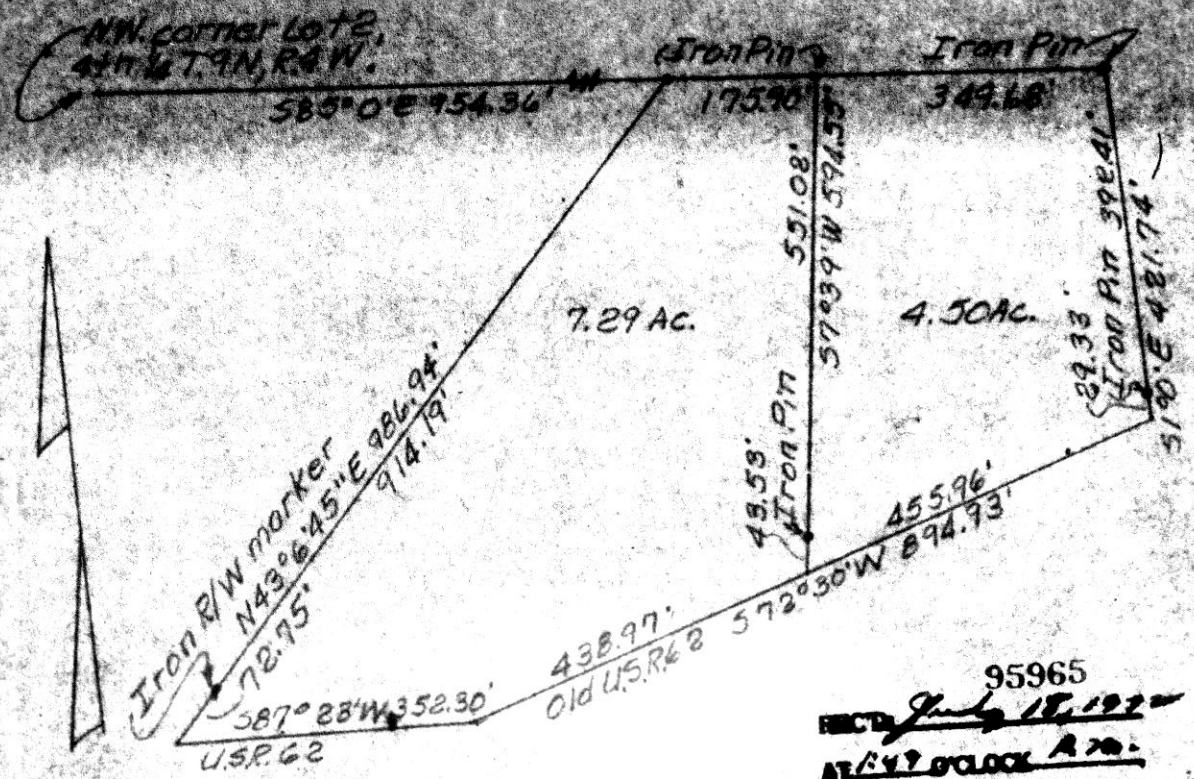

95965
 REC'D July 18, 1920
 AT 11 O'CLOCK A.M.
 RECORDED Jan 6, 1921
 HOLMES CO. VOL. 5 PG. 12
 FEE: \$ 2.00
 Richard Kasner RECORDER

PLAT OF A SURVEY FOR
 IVAN STUTZMAN
 Situated in Berlin Twp.,
 Holmes County, Ohio
 known as part of Lot 2, 4th
 1/4, T. 9N, R. 6W.
 Robert L. Kasner
 Registered Surveyor #5193

