

Township Road 204

Township Road 149

Henry Hershberger

3.9 Acres

Vernon Troyer

Peter Troyer



95627

REC'D: June 9, 1972
 AT 3:13 O'CLOCK P.M.
 RECORDED: June 12, 1972
 HOLMES CO. Plat Vol. 5 PG. 139
 FEE: \$ 2.00
Richard Graves RECORDER



MAP
 SHOWING LOCATION
 OF A PARCEL OF LAND
 DEEDED BY

VERNON TROYER
 TO
 HENRY HERSHBERGER
 IN
 Lot 15, 4th Qr. Twp., Twp. 9, Range 6
 Berlin Township, Holmes County
 Ohio

Scale 1" = 100 ft.

May 1972

Drawn from a
 survey by

William Sellner
 Reg. Sur. No. 3915

Minor Subdivision,
 No formal plan required.

Carl Snyder ✓

MAP
SHOWING LOCATION
OF A PARCEL OF LAND
DEEDED BY
ELI A. MILLER
TO
RICHARD McLEAN
IN

Lot No. 10, 4th Qr. Twp., Township 9, Range 6
Berlin Township, Holmes County
Ohio

Scale 1" = 50 ft. June 1972

Drawn from
a survey by
William Sellner
Reg. Sur. No. 3915

Eli A. Miller

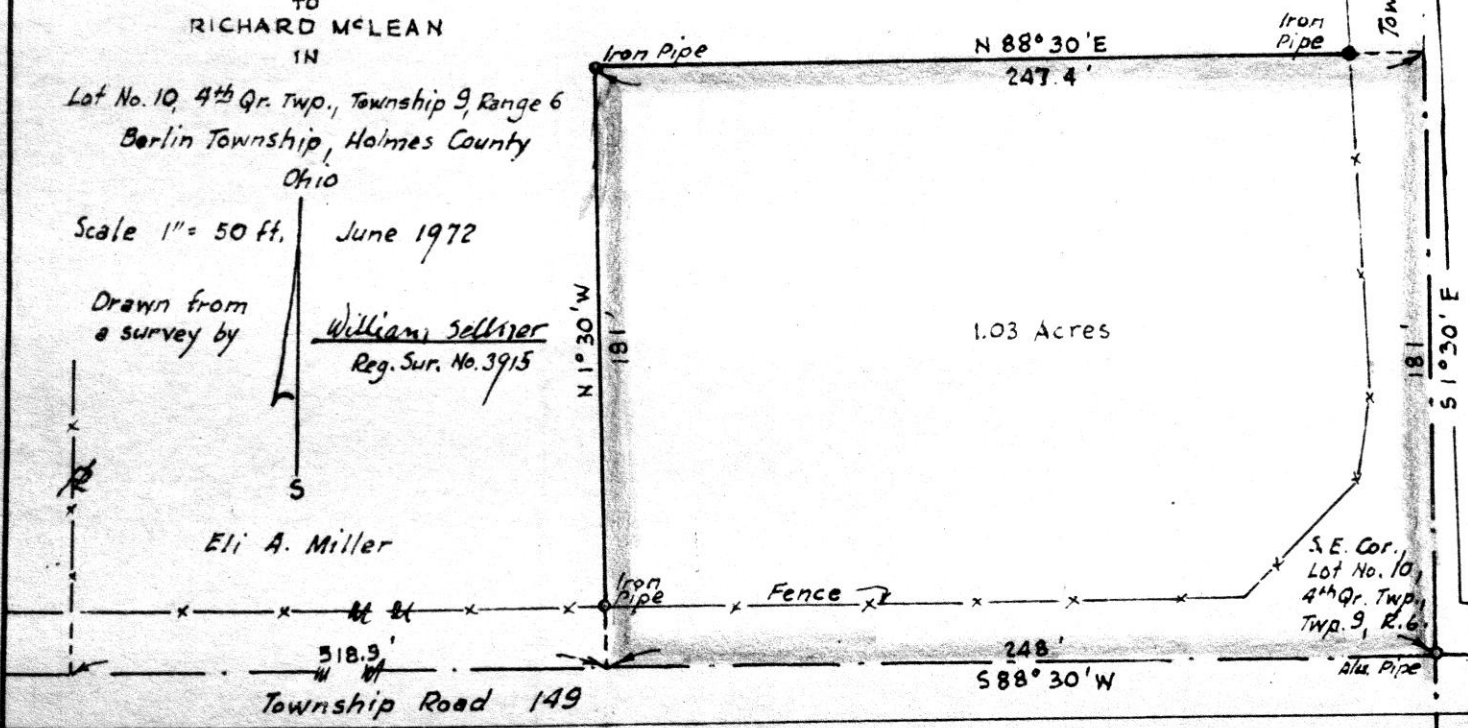

95708

RECD June 19, 1972

AT 10:16 O'CLOCK A.M.

RECORDED June 19, 1972

VOL. 5, PAGE 127

FEES \$ 2.00

Richard [Signature]

Eli A. Miller

Roy M. Trayer

Dan J. Miller

Melvin E Wenger

Elizabeth

3240 Shelly Blvd.
Wooster, Ohio 44691

Land Surveying
Telephone 345-7785

WM. TERRY BURKEY SURVEYING



95718

REC'D June 19, 1972

AT 3:12 O'CLOCK PM

RECORDED June 19, 1972

HOLMES CO. 2/4 VOL. 5 PG. 139

FEE: \$2.00

Richard Graves RECORDER

HERMAN - WENGERD SURVEY
N.W. & N.E. QTR. SEC. 13
TOWNSHIP 13 RANGE 13
PRAIRIE TOWNSHIP
HOLMES COUNTY, OHIO
COMPLETED APRIL 8, 1972

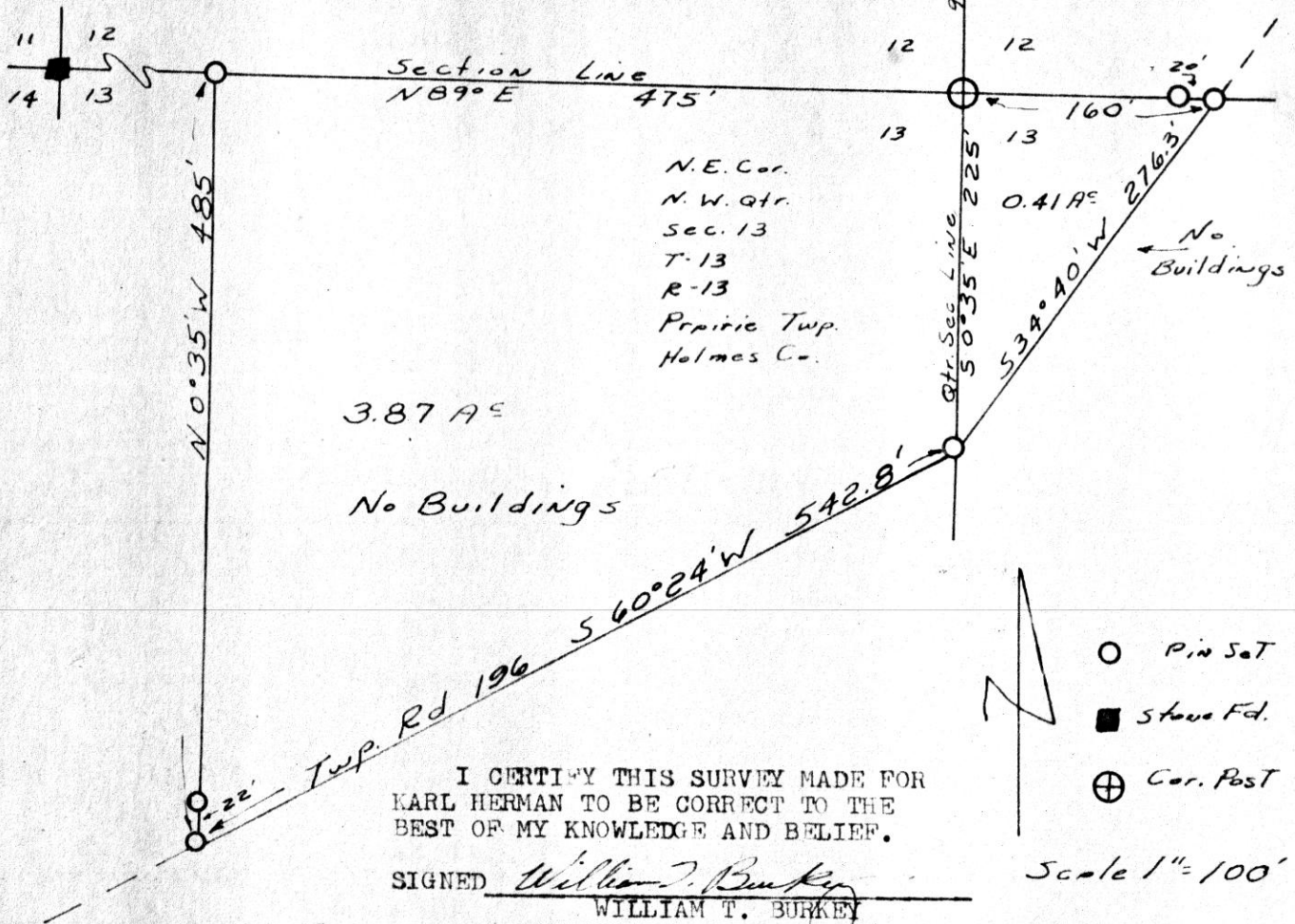

I CERTIFY THIS SURVEY MADE FOR
KARL HERMAN TO BE CORRECT TO THE
BEST OF MY KNOWLEDGE AND BELIEF.

SIGNED William T. Burkey
WILLIAM T. BURKEY
REGISTERED SURVEYOR #5107
STATE OF OHIO

95706

RECTD. June 19 1922

AT 9:12 O'CLOCK A.M.

RECORDED June 19 1922

HOLMES CO. Plat. E. P. 159

FEE: \$2.00

Richard Strickland

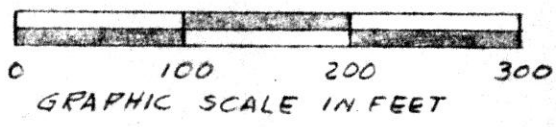
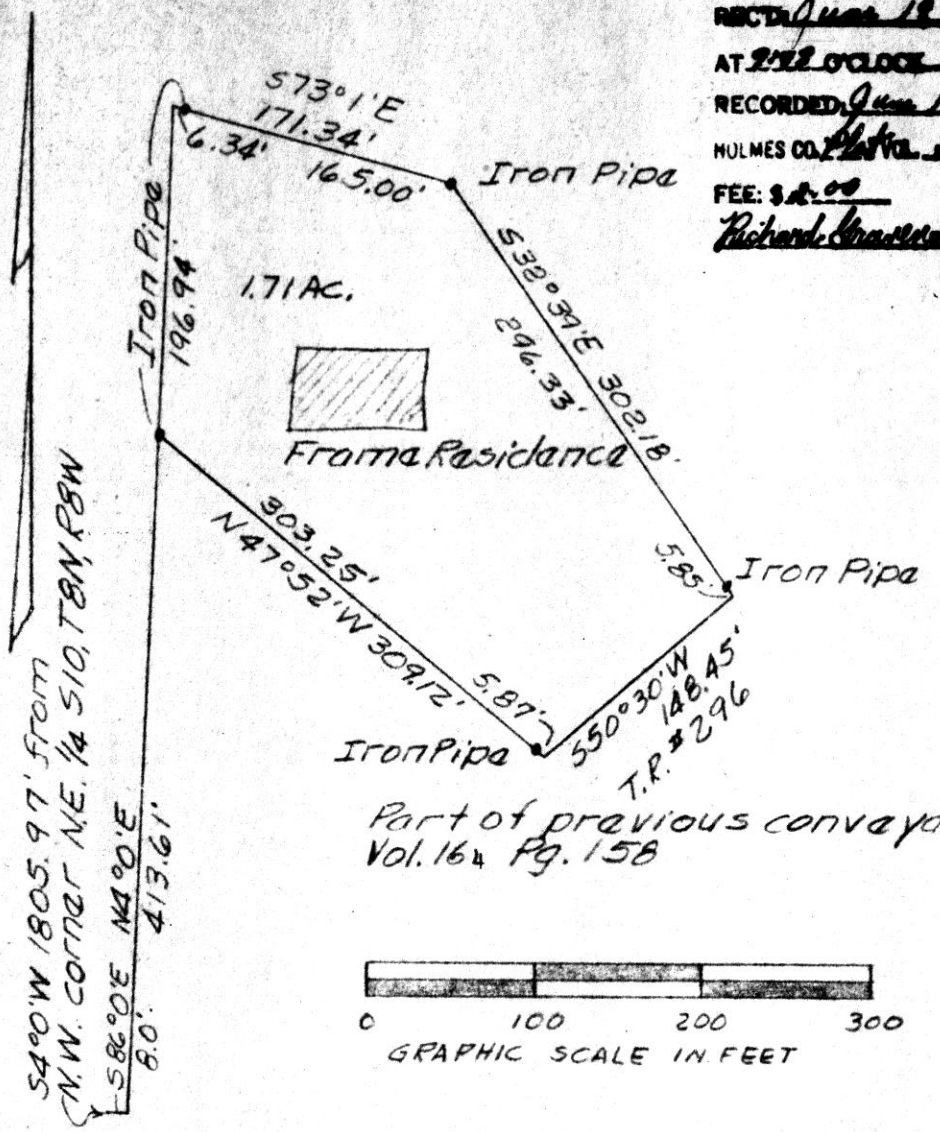

PLAT OF A SURVEY FOR
 ROYCE W. MULLET
 Situated in Killbuck Twp., Holmes
 County, Ohio.
 Known as part of the N.E.
 1/4 Sec. 10, T8N, R8W.
 Robert L. Kasner
 Registered Surveyor #5193