

95628

Rec'd. for record June 19 1972 at 3:00 o'clock PM
Recorded June 19 1972 in Book 138 Vol. 5 Pg. 138
Holmes County, Ohio Richard Brown Recorder. Fee: \$ 2.00

Minor Subdivison,
No formal plan required.

Moses Schlabach

Karl Snyder ✓

N
MAP
SHOWING LOCATION
OF A PARCEL OF LAND
DECEDED BY
MOSES SCHLABACH
TO
VERNON TROYER
IN

Lot No. 4th Gr. Twp., Twp. 9, Range 6
Berlin Township, Holmes County
Ohio

Scale 1" = 50 Ft. May 1972
Drawn from
a survey by
William Sellner
Reg. Sur. No. 3915

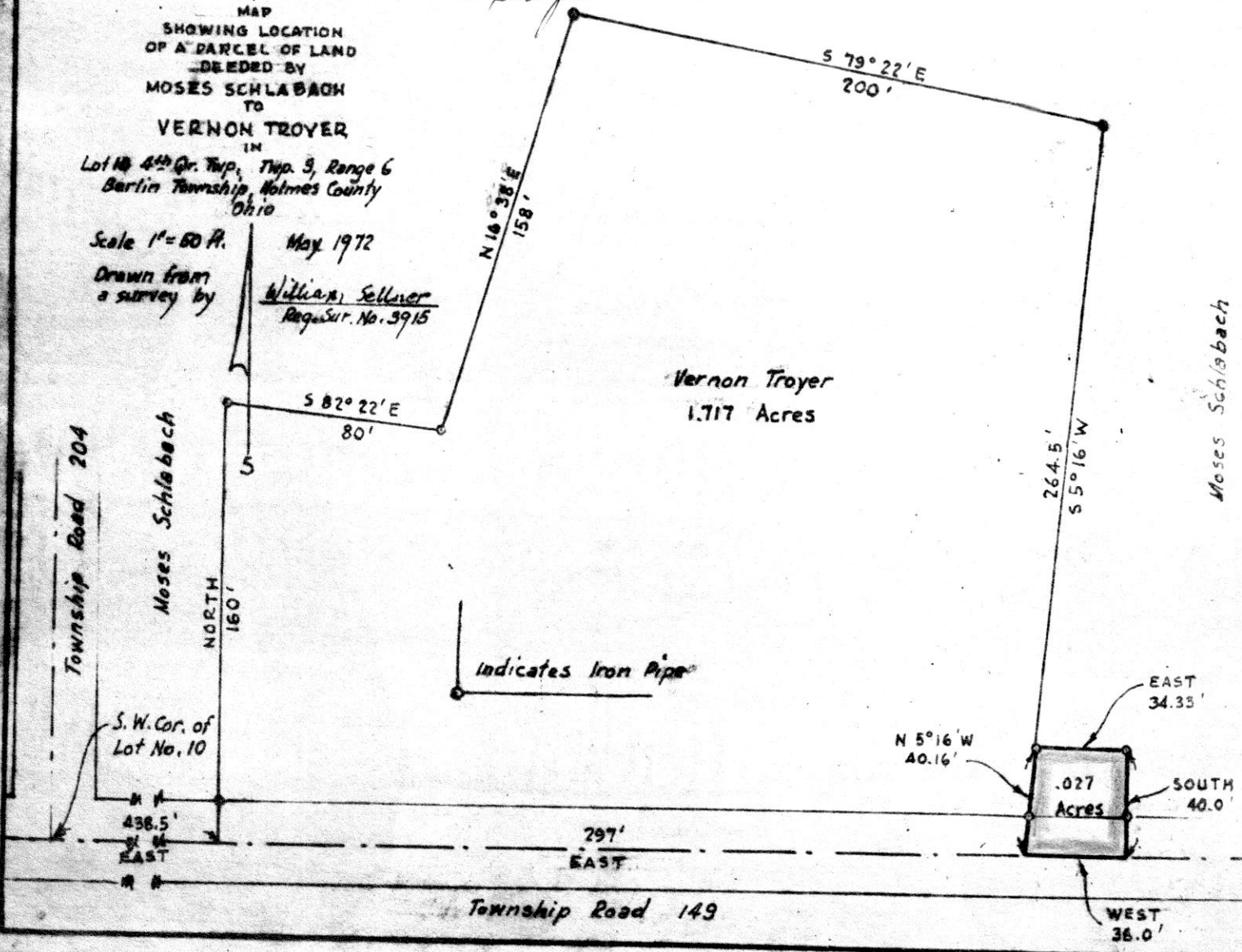

Township Road 149

Township Road 204

Moses Schlabach

Moses Schlabach

Vernon Troyer
1.717 Acres

.027
Acres

Indicates Iron Pipe

S.W. Cor. of
Lot No. 10

438.5'
EAST

297'
EAST

WEST
36.0'

SOUTH
40.0'

N 5° 16' W
40.16'

EAST
34.35'

W 91° 05' S
264.5'

N 16° 38' E
158'

S 82° 22' E
80'

S 79° 22' E
200'

NORTH
160'

95638

RECT'D June 13, 1972

AT 12:53 O'CLOCK PM

RECORDED June 13, 1972

HOLMES CO. PLAT 5 PG. 138

FEES 2.00

Richard Hunsinger REGISTERED

Minor Subdivision
No formal plan required.

Carl Snyder

JOHN L. YODER
AND
MARY YODER

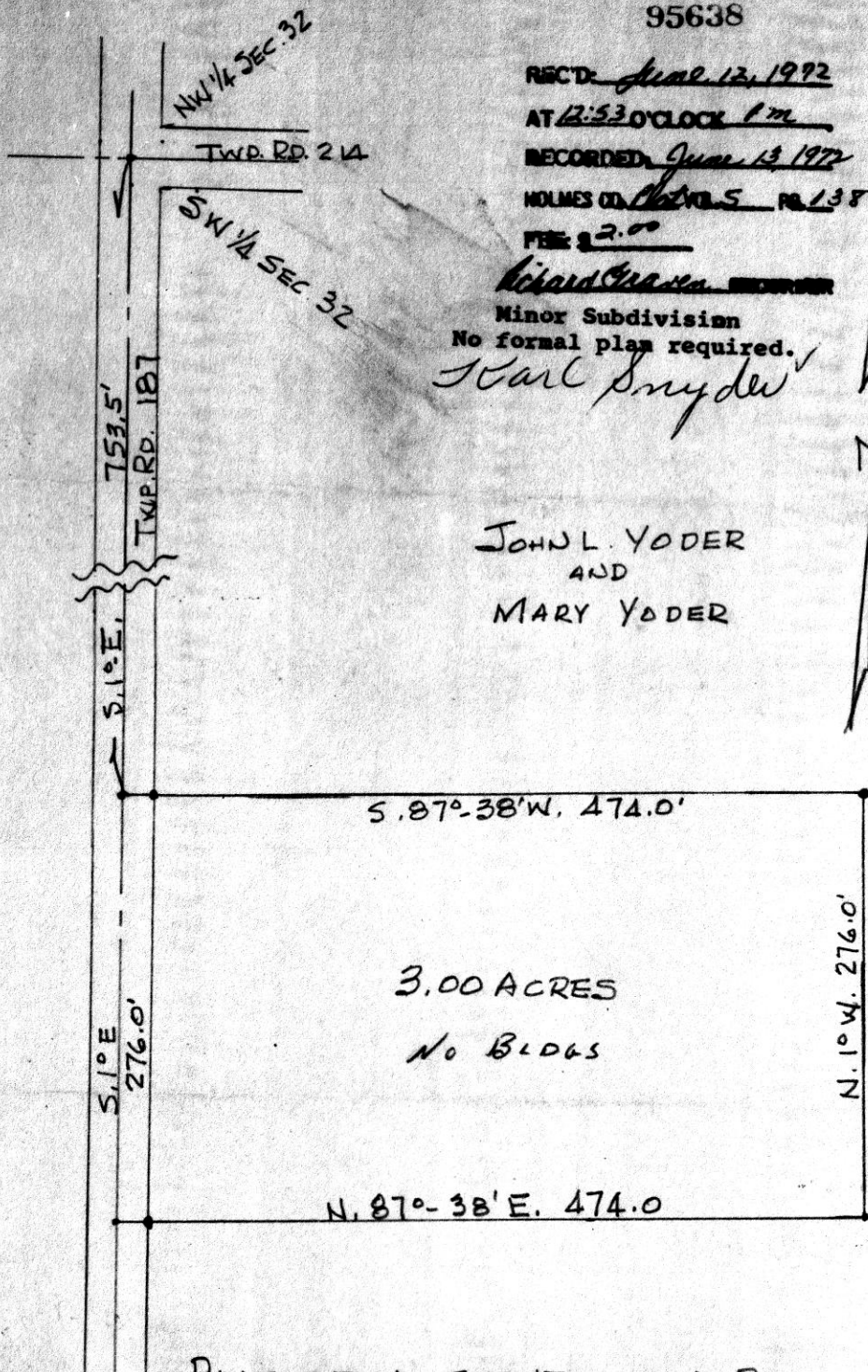

PLAT OF A SURVEY OF A PART OF
THE SOUTHWEST QUARTER OF SECTION 32,
TOWNSHIP 15, RANGE 12, SALTCREEK
TOWNSHIP, HOLMES COUNTY, OHIO TO
CONVEY A PARCEL FROM YODER TO NISLEY.
SCALE - 1" = 100'
APRIL 8, 1972
RICHARD H. HUNSINGER, #3685 REG. SURVEYOR.

Point A is $N87^{\circ}0'W$ 66.0' & $S48^{\circ}0'W$ 420.43' from the N.E. corner of the Southeast Quarter of Sec. 10, T8N, & R6W.

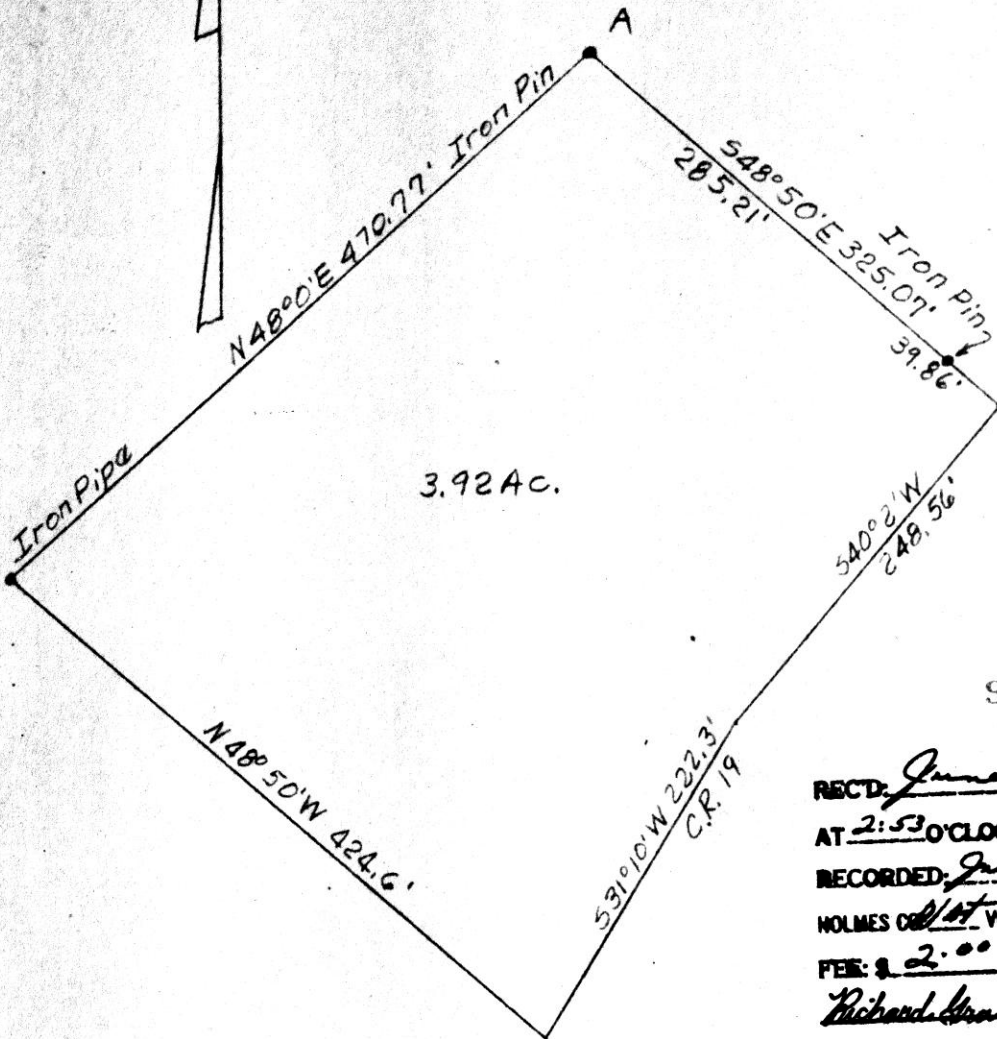

3.92 Ac.

95698

REC'D. June 16, 1972
 AT 2:53 O'CLOCK P.M.
 RECORDED. June 19, 1972
 HOLMES CO. VOL. 5 PG. 138
 FEE: \$ 2.00
Richard H. ... RECORDER

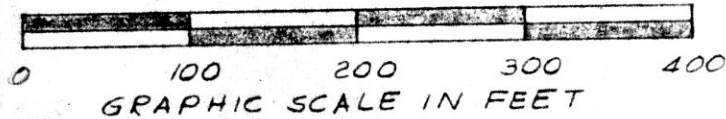

PLAT OF A SURVEY FOR
 ELI M. KUHN'S
 Situated in Mechanic Twp.,
 Holmes Co., Ohio.
 known as part of S.E. 1/4
 Sec. 10, T8N, & R6W.

Robert L Kasner
 Registered Surveyor #5193

M.D. MILLER PROPERTY

SW-1489

SHAFFER, JOHNSTON, LICHTENWALTER & ASSOCIATES

Wooster

Ohio

I hereby certify this to be a correct plat and true return of field notes of a survey for John Miller in the northwest Quarter, Section 24, T-9, R-6, Hardy Twp., Holmes County, Ohio made in April 1972.

Edgar R. Johnston
Edgar R. Johnston, R. S. 3328

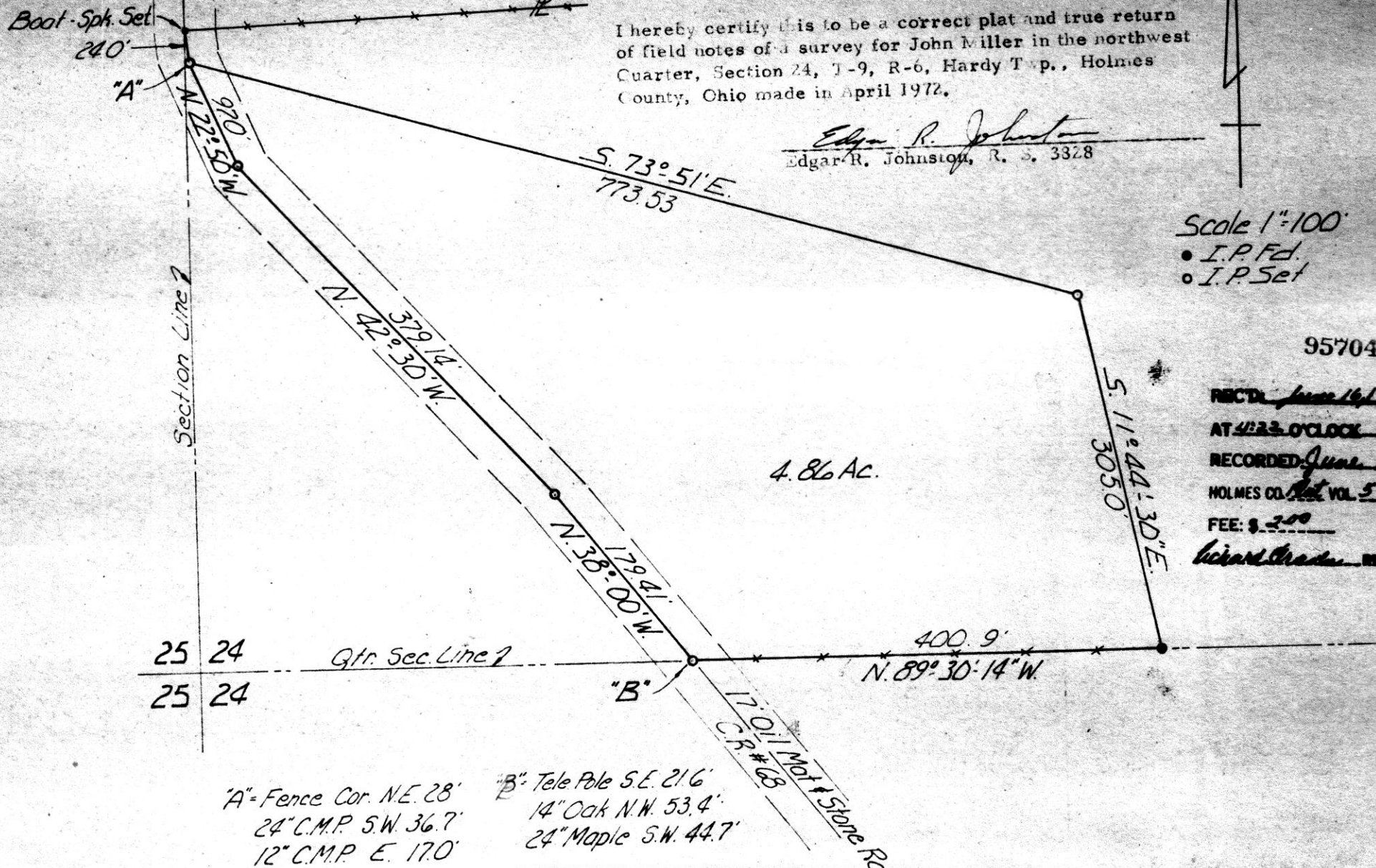

"A" = Fence Cor. N.E. 28'
24" C.M.P. S.W. 36.7'
12" C.M.P. E. 170'

"B" = Tele Pole S.E. 216'
14" Oak N.W. 53.4'
24" Maple S.W. 44.7'