

95564  
~~REC'D June 4, 1922~~  
~~M.B.P. O'CLOCK P.M.~~  
~~RECORDED June 5, 1922~~  
~~HOLMES CO. PLAT. & PG. 145~~  
~~FEES \$2.00~~  
~~Richard G. ...~~

South line Sec. 23  
 middle Eastn Half  
 Southeast Quarter  
 Sec. 23, T8N, R7W.  
 Killbuck Twp.  
 Clark Twp. Stone

Holmes Co.  
 Coshocton Co.

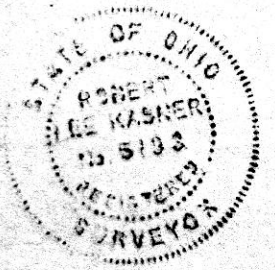
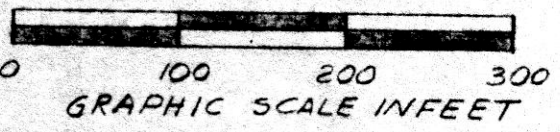

JAN. 1922  
 SCANER

PLAT OF A SURVEY FOR  
 CASIMER & ROSE MARIE  
 BIERNACKI  
 situated in Killbuck Township, Holmes  
 Co., and State of Ohio.  
 Known as part of E 1/2 of SE 1/4  
 Sec. 23, T8N, & R7W.  
 Robert L. Kasner  
 Registered Surveyor #5193.

# THE COSHOCTON LAND SURVEYING SERVICE

133 S. FOURTH ST.

COSHOCTON, OHIO 43812

BEING PART OF: LOT ~ 21  
SEC. ~  
QUAR. 2ND  
T9N, R7W  
TOWNSHIP ~ HARDY  
COUNTY ~ HOLMES

SURVEY FOR: J. HOCHSTETLER  
DATE: 4/72  
SCALE: 1" = 100'

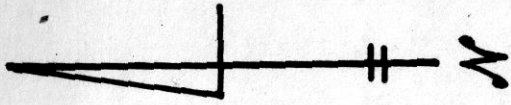

95524

REC'D: May 26 1972  
AT 3:54 O'CLOCK PM  
RECORDED: May 30 1972  
HOLMES CO. Plat VOL 5 PG 135  
FEE: \$2.08  
Richard Craven RECORDER

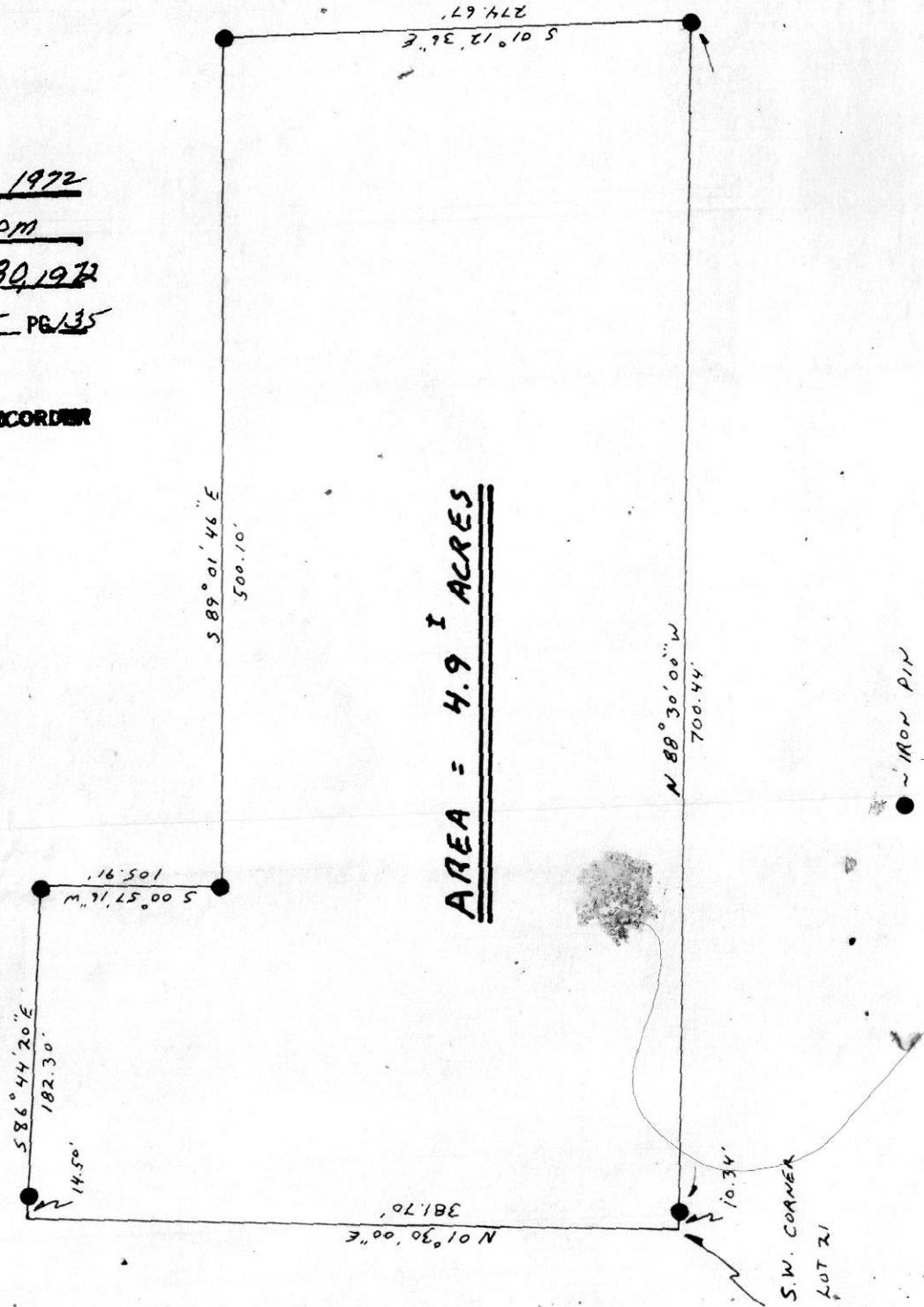

I hereby certify the above plat to be correct to the best of my knowledge and belief.

THE COSHOCTON LAND SURVEYING SERVICE

Jim [Signature]  
REGISTERED SURVEYOR

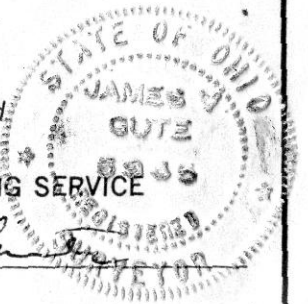

8 x 13 = 208

PASTE 10.